

CATALOGUE



 **ECLISSE**[®]
SLIDING POCKET DOOR SYSTEMS



**Real changes are born
of a willingness
to look further.**

"I have always wanted to create a pocket door system which is easy to install and will last forever.

I am inspired by the idea of constantly improving the performance of this product, because I want to satisfy everyone who sells it, installs it and uses it.

This is what drives me and enables me to always look further."

Luigi De Faveri
Owner of ECLISSE

OUR FUTURE IS MADE OF PEOPLE

FOR 30 YEARS WE HAVE BEEN LOOKING FURTHER WITH YOU

At ECLISSE we have a strong orientation towards people, innovation and continuous improvement.

Ours is a story of listening and study, of continuous work on the product, of incessant search for quality, in order to acquire more and more expertise in the field.

Look further the state of the art to imagine the innovation no one has thought of yet, to generate the next generation of technologies that will improve the functionality and aesthetics of our products.

We are driven and stimulated by the ability to dream of designers, architects and individuals who love interior design, but also by the technical needs of builders and installers. The challenges presented by their needs and visions are the driving force behind our growth.

Looking Further is the reflection of our philosophy: a promise we repeat every day, a commitment to see what others do not see, the meticulous attention to detail, the desire to take nothing for granted. The synthesis of our work, what differentiates us.

This is the essence of ECLISSE.



TOWARDS PERFECTION

POCKET DOOR SYSTEMS DESIGNED TO WORK PERFECTLY

The hallmark of our products is uncompromisingly high quality.

We maintain a constant contact with users, designers and installers, and we use their insights constantly to develop new ideas and extraordinary solutions.

Our objective is to develop and manufacture pocket door systems which are simple to install, functionally flawless and easy to maintenance.

We set out to revolutionise the concept of the sliding pocket door system and so enable any type of frame to be hidden. We also decided to redefine the role of the frame for flush hinged doors.

Choosing ECLISSE is to choose a reliable, sturdy, innovative product.



A REASONED CHOICE GETTING MORE SPACE

When you use a hinged door...

Compared to conventional hinged doors, sliding pocket doors offer technical details in every living space. It is estimated that in an average house, more than 8% extra space can be freed by the use of sliding doors; that's 8 sqm extra space in a 100 sqm apartment!

ECLISSE developed an elegant, practical alternative to hinged doors: a framework that forms part of the wall and allows your doors to slide effortlessly inside the wall. Sliding pocket doors take up no living space. Whether you are designing new-build or refurbishment this is a modern and intelligent way to exploit the space using the latest development in door closures. Also, ECLISSE frames can host any conventional door of your choice. Your style is up to you!

Use an Eclisse sliding door and...

The frame is made from top quality materials and components to give a long, trouble-free life and the patented extractable track system can be removed at any time for extraordinary maintenance without breaking into the wall.

ECLISSE has been manufacturing frames for sliding pocket doors since 1989 and it is the largest worldwide producer of these integrated systems.

This has been achieved through a constant technical innovation with high performance materials and a finished product that is easy to install and gives long term customer satisfaction.

The product range offers a wide variety of applications including single doors, double doors, telescopic sliding doors, side by side doors and even curved doors!

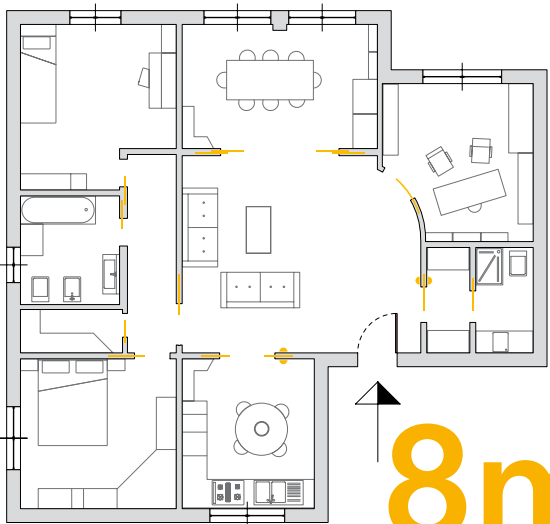
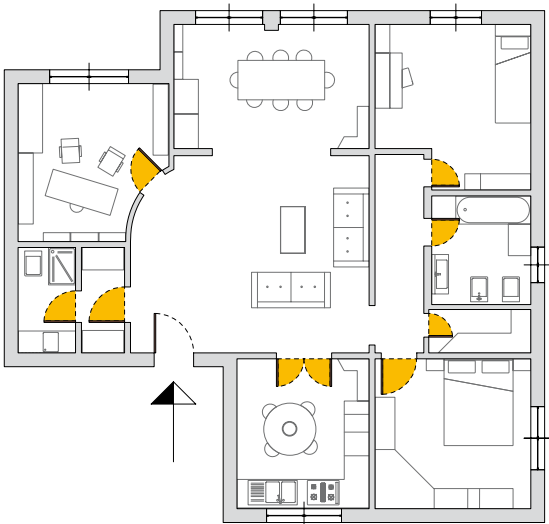

8m²

An extra 8 sqm of space

Reasons not to use a hinged door

- Restricts your planning options
- Wastes lots of space
- Difficult to use in small areas

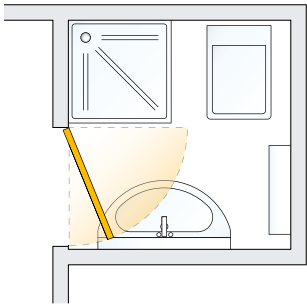

Reasons to choose ECLISSE

- More freedom in your layout
- Uses all the available space
- Opens up smaller areas

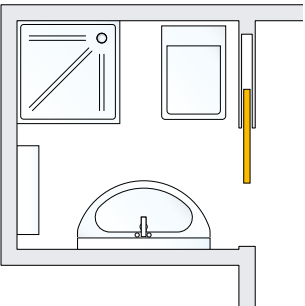

A SOLUTION FOR EVERY NEED

OUR PRODUCTION OF POCKET AND HINGED DOOR FRAMES

Since its beginning, ECLISSE has been and remains dedicated to advancing the design of the sliding door systems. The sliding door frame was not considered to be a simple structure for holding a door, but rather a complex system which must above all communicate with the surrounding structure in which it is fitted.

This realisation led to the development of a range of specific sliding pocket door systems for solid and stud walls.

The solid wall versions are immensely strong, and serve as more than a simple replacement for brickwork. They are capable of forming an integral part of the structure.

On the other hand, versions for stud wall have an open, lightweight but solid structure which can be perfectly incorporated in the studwork.

Our approach to developing frames for hinged doors is totally unique: a single universal construction designed for use with all wall types.

With one eye permanently fixed on technology and the other on design, ECLISSE adopted an approach for developing solutions that could fit a range of different styles.

Departing from the original, rather traditional solutions with profiles designed to support jambs and architraves, flush sliding pocket door systems and hinged door frames were introduced which dispense with the need for exterior mouldings.

ECLISSE reinvented the concept of the frame, expanding it beyond the wall and rethinking its shape, exploring new surfaces and finishing materials, transforming a structural component into a true design element.

**Traditional, modern, contemporary.
The choice is yours.**

THE VALUE OF THE UNSEEN

SMALL DETAILS REVEAL MAJOR INNOVATIONS

Fully extractable track

It is made from the more robust aluminium alloy 6060 (UNI 9006:1) and protected by a 10 µm anodic layer with a T5 thermic treatment.

Strong shock resistance (UNI EN 1629)

An ECLISSE sliding door system was left completely undamaged after passing the European recognised shock test: a 30 kg bag crashed into it from different heights in accordance with the UNI EN 1629:2000 requirements.

Capacity load test for ECLISSE EWOLUTO®

The sliding pocket door system ECLISSE EWOLUTO® has been tested in order to assess its static load bearing capacity. Using a traditional mechanical two-points wall anchorage a capacity of up to 180 kg (close to the wall) is guaranteed, while a chemical anchorage can reach a capacity of 360 kg against the wall and 60 kg at a distance 600 mm from the wall.

The maximum capacity of a handle bar, fixed with a four-points chemical anchorage, is 100 kg at a distance of 600 mm from the wall.

Anti-corrosion resistance (UNI EN 1670)

An ECLISSE sliding pocket door system with a three-layer protection (galvanization, primer coating and epoxy paint coating) showed no sign of rusting after 240 hours of salt spray test in a 95% humidity environment with a 5% NaCl solution (C.S.I. test).



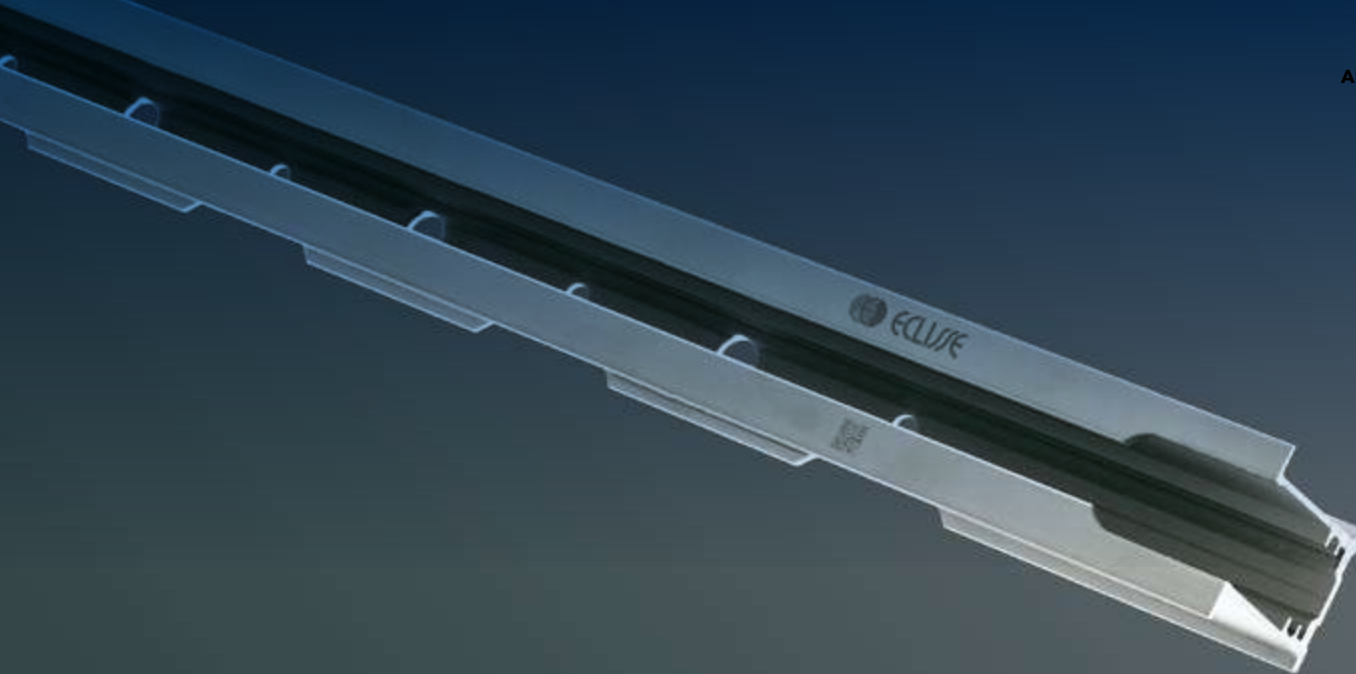

FULLY EXTRACTABLE TRACK



STRONG SHOCK RESISTANCE



ANTI-CORROSION RESISTANCE



CAPACITY LOAD FOR ECLIPSE EWOLUTO®



DURABILITY TEST FOR RUNNERS

ABOUT US



ECLISSE srl
Pieve di Soligo - Italy

ECLISSE FRANCE SAS
[Quimper - France](#)

ECLISSE POLSKA S.p.zoo
[Rokitki - Poland](#)

ECLISSE GmbH
[Wien - Austria](#)

ECLISSE CR sro
[Praha - Czech Republic](#)

ECLISSE IBERIA SI
[Ripoll Barcelona - Spain](#)

VENETO PORTE PLUSZ KFT
[Székesfehérvár - Hungary](#)

ECLISSE BRASIL Comércio Importação
Exportação e Serviços LTDA
[Vila Velha - Brazil](#)

ECLISSE DEUTSCHLAND GmbH
[Darmstadt - Germany](#)

ECLISSE SLOVAKIA sro
[Banská Bystrica - Slovakia](#)

ECLISSE EST srl
[Bucarest - Romania](#)

ECLISSE UK Ltd
[Grantham - United Kingdom](#)

HÄFELE TÜRKIYE A.Ş.
[Istanbul - Turkey](#)

MARSICA SDF BV
[Voorhout - Netherlands](#)

TDV CENTER - VISHERA GROUP
[Moscow - Russia](#)

MUOTOLEVY RAKENNUSTUOTTEET Oy
[Nummela - Finland](#)

TECHNOBAT
[Tunis - Tunisia](#)

EURO ARCHITECTURAL, LLC
[Los Angeles - United States](#)

ECLISSE SCANDINAVIA ApS
[Tommerup - Denmark](#)

OVOCONCEPT d.o.o.
[Belgrade - Serbia](#)

LINEAR SYSTEM GmbH
[Fruthwilen - Switzerland](#)

UAB GSV GROUP - VITUKO DURYS
[Vilnius - Lithuania](#)

SFAKSTAR - Quincaillerie De Porte
Et Accessoires De Meuble
[Casablanca - Morocco](#)

ECB Ltda.
[Santiago - Chile](#)

MIROLJUB TEINOVIČ (Agent)
[Slovenia - Croatia - Montenegro](#)

VALANTIS GRAMMENOPOULOS
(Agent)

[Greece - Cyprus](#)

ALEXANDER MARTYNOV (Agent)
[Ukraine](#)



ECLISSE began manufacturing sliding pocket door systems in 1989 in its factory near Treviso, Italy, and became an immediate success.

This rapid success was based on highly innovative product design and advanced production techniques. Better products and design quickly led to expansion throughout Europe where ECLISSE has become the largest producer of these systems. Its aim is to develop a construction technology characterized by innovation and excellence of quality standards. With more than 40 patents

so far, ECLISSE frames revolutionised the way we think about sliding door systems.

Doors slide effortlessly inside the wall, opening up the room and changing your perception of space.

ECLISSE is a leading company in its sector in Italy and worldwide, marketing its products all over Europe and in the main non-European countries through a commercial network born in 1995 with the opening of the first sister company in Quimper, France.

Further subsidiaries were later established in Poland, Austria, Czech Republic, Slovakia, Spain, Brazil, Germany, Romania and UK. In all the other countries ECLISSE is present with distributors and/or agents.

ECLISSE CLASSIC COLLECTION

SYSTEMS WITH JAMBS AND ARCHITRAVES

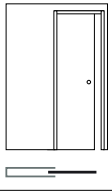

ECLISSE
SINGLE
25

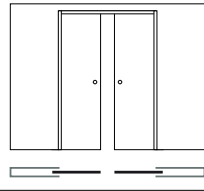

ECLISSE
DOUBLE
26

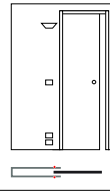

ECLISSE
LUCE SINGLE
29

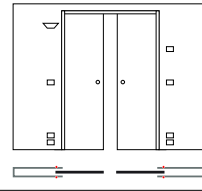

ECLISSE
LUCE DOUBLE
30 - 31



ECLISSE
EWOLUTO® SINGLE
34

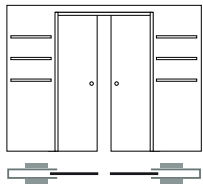

ECLISSE
EWOLUTO® DOUBLE
35

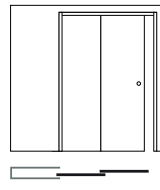

ECLISSE
TELESCOPIC SINGLE
38

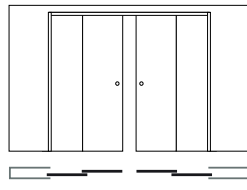

ECLISSE
TELESCOPIC DOUBLE
39

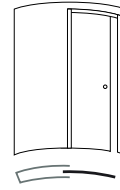

ECLISSE
CIRCULAR SINGLE
42

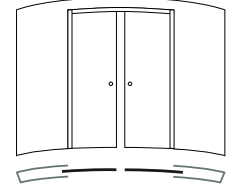

ECLISSE
CIRCULAR DOUBLE
43

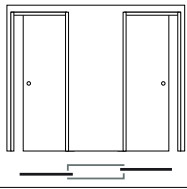

ECLISSE
UNILATERAL
46

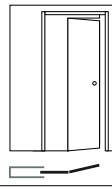

ECLISSE
NOVANTA
49

ECLISSE SYNTESIS® FLUSH COLLECTION

SYSTEMS WITHOUT JAMBS AND ARCHITRAVES

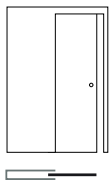

ECLISSE
SYNTESIS® LINE SINGLE
63

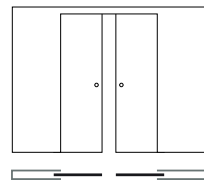

ECLISSE
SYNTESIS® LINE DOUBLE
64

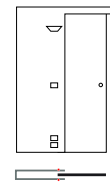

ECLISSE
SYNTESIS® LUCE SINGLE
67

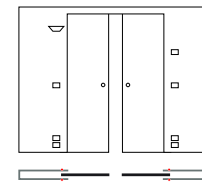

ECLISSE
SYNTESIS® LUCE DOUBLE
68

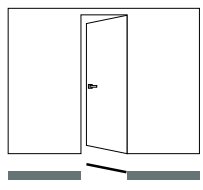

ECLISSE
SYNTESIS® LINE BATTENTE
73

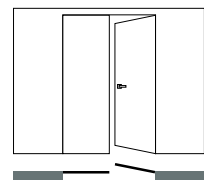

ECLISSE
SYNTESIS® LINE BATTENTE DOUBLE
76

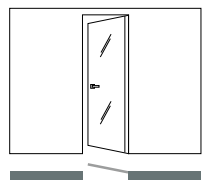

ECLISSE
SYNTESIS® BATTENTE GLASS
82

ECLISSE 40 COLLECTION

SYSTEMS FOR SPLAYED FRAMES

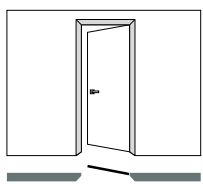

ECLISSE
40 SINGLE
99 - 100

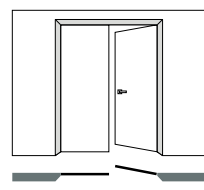

ECLISSE
40 DOUBLE
103-104

PRODUCT INDEX

ECLISSE CLASSIC COLLECTION

SYSTEMS WITH JAMBS AND ARCHITRAVES

ECLISSE CLASSIC COLLECTION	16
ECLISSE SIZE GUIDE	24
ECLISSE SINGLE	25
ECLISSE DOUBLE	26
ECLISSE LUCE	27
ECLISSE EWOLUTO®	32
ECLISSE TELESCOPIC	36
ECLISSE CIRCULAR	40
ECLISSE UNILATERAL	44
ECLISSE NOVANTA	47
ECLISSE HOIST	50
ECLISSE TWICE	52
ACOUSTIC	54

ECLISSE SYNTESIS® FLUSH COLLECTION

SYSTEMS WITHOUT JAMBS AND ARCHITRAVES

ECLISSE SYNTESIS® FLUSH COLLECTION	57
ECLISSE SYNTESIS® LINE	61
ECLISSE SYNTESIS® LUCE	65
ECLISSE SYNTESIS® LINE BATTENTE	69
ECLISSE SYNTESIS® LINE BATTENTE with ELECTRIC STRIKE	77
ECLISSE SYNTESIS® LINE BATTENTE INCLINED	78
ECLISSE SYNTESIS® BATTENTE GLASS	79
FLUSH WALL CLOSURE	83
ECLISSE SYNTESIS® AREO	83
ECLISSE SYNTESIS® TECH	86
ECLISSE MIMESI	89

ECLISSE 40 COLLECTION

SYSTEMS FOR SPLAYED FRAMES

ECLISSE 40 COLLECTION	90
ECLISSE 40 - FINISHES	95
ECLISSE 40 SINGLE	97
ECLISSE 40 DOUBLE	101

BASEBOARD

BASEBOARD	105
ECLISSE DELTA	106
ECLISSE SYNTESIS® BASEBOARD	108

ECLISSE DOORS

ECLISSE DOORS	111
DOORS - ECLISSE CLASSIC	112
DOORS - ECLISSE SYNTESIS®	118
DOORS - ECLISSE 40	126

HANDLES

HANDLES AND LOCK KITS	129
-----------------------	-----

ACCESSORIES - HARDWARE

ACCESSORIES	143
HARDWARE	157

ECLISSE WARRANTY

ECLISSE WARRANTY	158
------------------	-----

ECLISSE CLASSIC COLLECTION

WITH JAMBS AND ARCHITRAVES



ECLISSE
SINGLE
Sliding pocket door system
for single door

25



ECLISSE
DOUBLE
Sliding pocket door system
for double door

26



ECLISSE
LUCE SINGLE
Wiring-ready sliding pocket door system
for single door

29



ECLISSE
LUCE DOUBLE
Wiring-ready sliding pocket door system
for double door

30



ECLISSE
EWOLUTO® SINGLE
Sliding pocket door systems for single
door that can accommodate wall-mounted
furniture and shelving on both sides

34



ECLISSE
EWOLUTO® DOUBLE
Sliding pocket door systems for double
door that can accommodate wall-mounted
furniture and shelving on both sides

35



ECLISSE
TELESCOPIC SINGLE

Sliding pocket door system for two parallel doors disappearing into the same pocket

38



ECLISSE
TELESCOPIC DOUBLE

Sliding pocket door system for two couples of parallel doors disappearing into the same pocket

39



ECLISSE
CIRCULAR SINGLE

Sliding pocket door system for single curved door

42



ECLISSE
CIRCULAR DOUBLE

Sliding pocket door system for double curved door

43



ECLISSE
UNILATERAL

Two independent sliding doors into the same pocket

46



ECLISSE
NOVANTA

Sliding pocket door system for sectional door: half pocket, half hinged

49

ECLISSE CLASSIC COLLECTION

WITH JAMBS AND ARCHITRAVES



1

PERFECT COHESION

The only one with the protruding knurled plaster mesh: connecting the wall and the frame, it offers an increased grasp and avoids cracks, for an imperceptible joint between the sliding pocket system and the wall.

2

PERFECT ALIGNMENT

The exclusive patented alignment bar provides a solid joint between the frame and the metal stop jamb during the installation, ensuring a perfect alignment and the smooth sliding of the door.

3

A TEAR-OFF PROFILE THAT MAKES LIFE EASIER

Installation mistakes might happen: the patented under frame tear-off profile is the smart system to fix the difference between the bottom of the pocket and the finished floor.

4

SPECIFIC DESIGN FOR MASONRY CONSTRUCTIONS

41 kg of sturdiness and technology to integrate with the wall, seamlessly.

**5****SLIDING RUNNERS WITH BALL BEARINGS**

They ensure durability, smooth movements and a silent sliding. Suitable for door panels up to 100 kg and up to 150 kg on request.

6**ALWAYS CENTERED**

With the self-centering guide the door always slides straight, avoiding any contact with the sides of the pocket.

7**EXTRACTABLE TRACK**

The serenity of knowing that you can extract the patented track at any time, to clean the door sliding guide, replace it with a new track or install accessories.

8**SPECIFIC DESIGN FOR PLASTERBOARD CONSTRUCTIONS**

The new reinforced horizontal bars come with a grid array of drillholes so that screws can be fastened to the metal sheet even more easily and faster than before.

ECLISSE SINGLE - DOUBLE

TECHNICAL DETAILS - STUD WALL

INNOVATIONS FOR THE INSTALLER

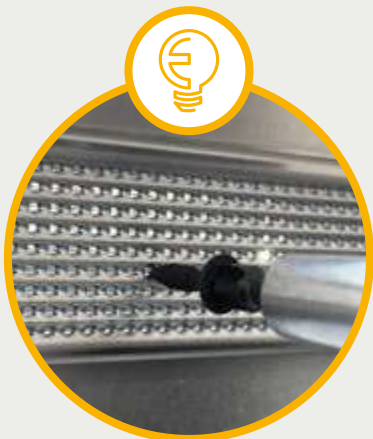

Pre-drilled horizontal bars

Quicker application of the plasterboards. In the ongoing effort to ease the construction work for the installer, ECLISSE introduced a perforated weave obtained by pre-drilling the horizontal reinforced bars. The new micro drillholes allows the screw to enter more easily into the metal sheet, speeding up the installer's work in the application of the plasterboard.

Furthermore, the optimization of the dove-tail profile and the increased width of the bar also improve its performance in terms of solidity of the structure.



Metal door post

It reinforces the structure preventing structural deformation.



Extractable track system (Patented)

The ECLISSE system has a patented extractable track which allows you to remove the track at any time with no need of masonry work.

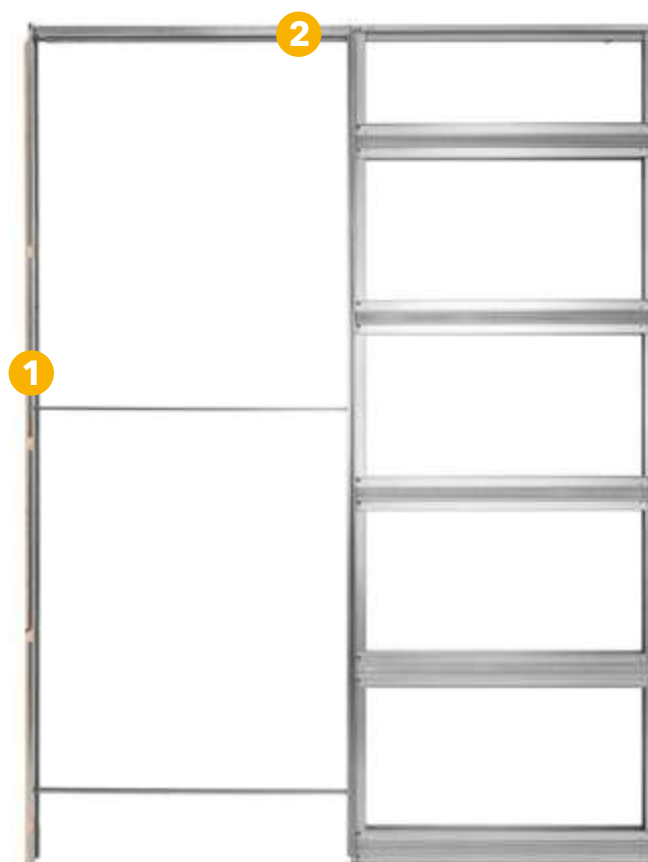
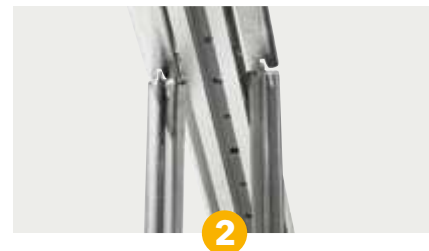

PACKAGING

170 x 2330 x 115 mm for the kit version.
Starting from 640 x 2260 x 110 mm for the assembled version.

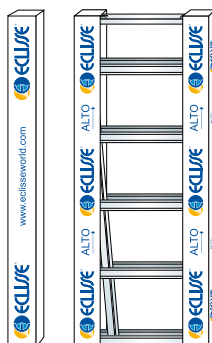

KIT ASSEMBLED

VERSATILITY

The kit is extremely compact to store, taking up no more than 1 sqm for 50 units!
One kit can fit a finished wall thickness of 100 mm and 125 mm without any further parts.



Two adjustable door stops

When you close a pocket door, you don't want the door to start sliding back in the opening position, revealing an annoying chink of light. To avoid this the ECLISSE system has specially designed small clamps that hold the door in the closing position.

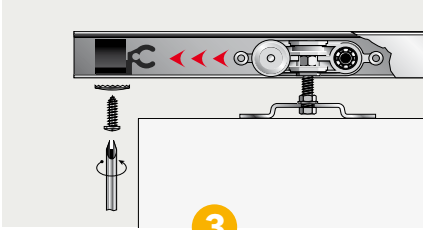

3

Maintenance free track and runners

Smooth and quiet sealed for life runners with chrome steel ball bearings run in an enclosed track so they cannot derail. Suitable for door panels up to 100 kg and up to 150 kg on request.



4

Metal track holder

Horizontal bar made of metal, rather than wood, increases the robustness of the structure against above loads.

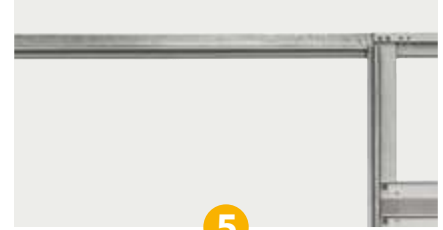

5

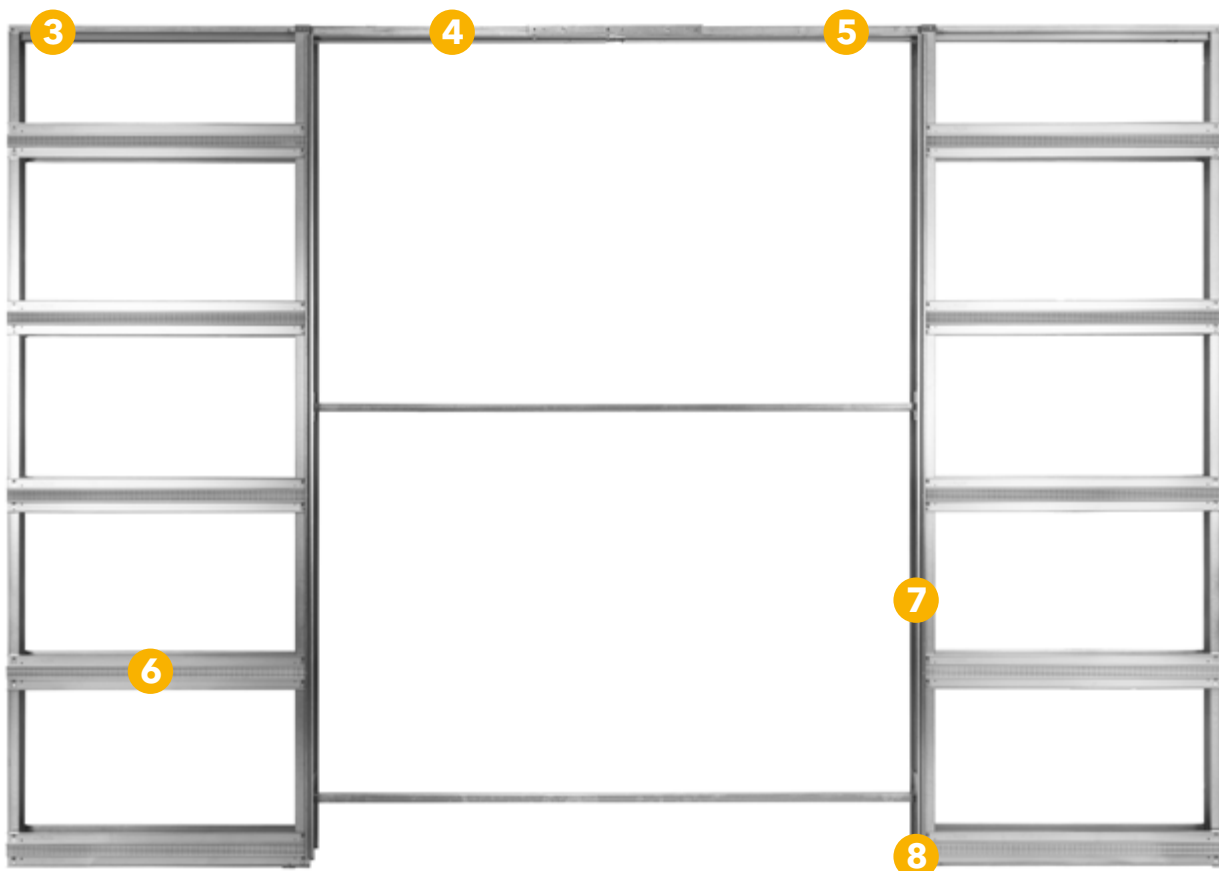

6

Marked pre-drilled horizontal bars

The horizontal reinforced bars, made in 7/10 pre-drilled galvanized steel, grant high resistance to lateral pressure. The mark on the pocket's verticals allows you to easily draw a line to identify the center of the horizontal bar.



7

Vertical reinforced bars

ECLISSE pocket central verticals are made of 1.2 mm galvanized steel, formed into strong profiles. These are the strongest of their type on the market.

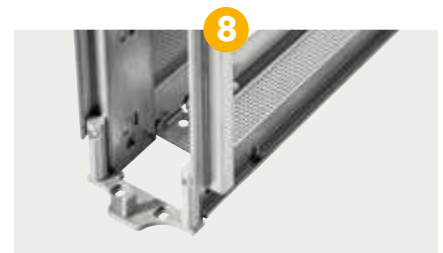

8

Self-centering door guide

Quick and easy to fit to the pocket door with no holes to drill, this guide cleverly guarantees a perfectly centered position.

ECLISSE SINGLE - DOUBLE

TECHNICAL DETAILS - SOLID WALL

Metal door post

It reinforces the structure preventing structural deformation.

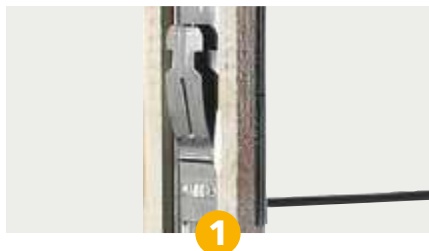

Reinforced central verticals

ECLISSE pocket central verticals are made from 1.2 mm galvanised steel, formed into strong profiles. The strongest of their type on the market.



Extractable track system (Patented)

The ECLISSE system has a patented extractable track which allows you to remove the track at any time with no need of masonry work.



EASY TO PLASTER



Cement plastering does not fall because it is hold by the knurled thick mesh* (25 x 50 mm) placed in between the plate and the edge of the cement plastering.

*Knurl mesh: made of furrowed and engraved wire to improve cement plastering adhesion.

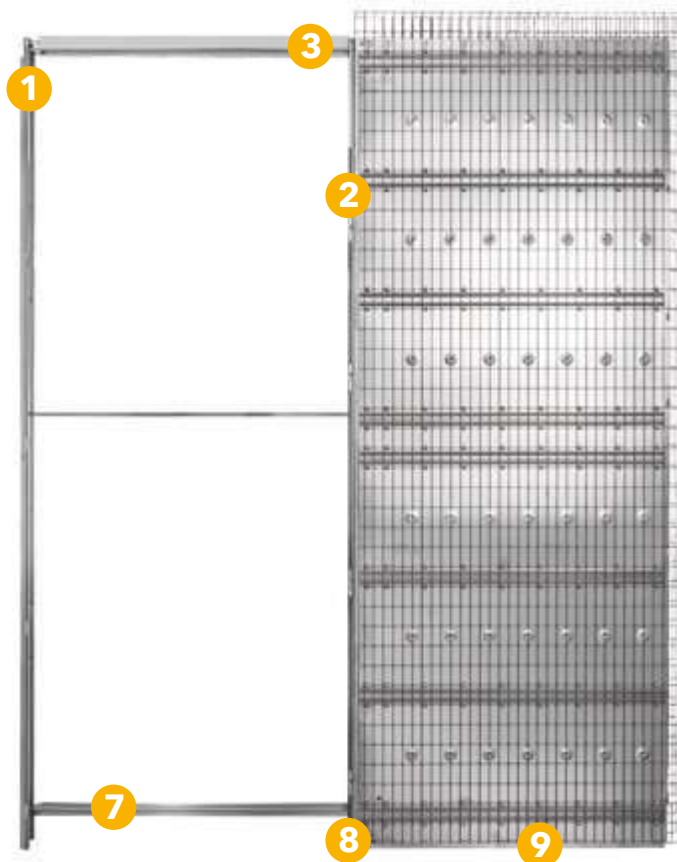

Alignment bar (Patented)

It provides a solid joint between the frame and the metal stop jamb during the installation. It guarantees a perfect square positioning.

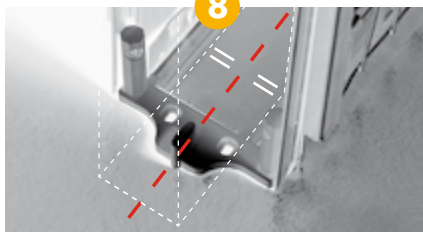

Self-centering door guide

Quick and easy to fit to the pocket door with no holes to drill, this guide cleverly guarantees a perfectly centered position.

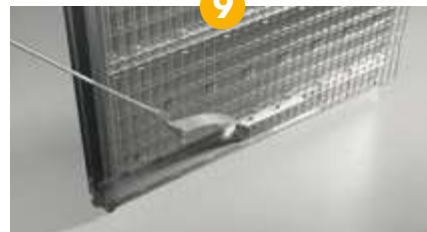

Under frame tear-off profile (Patented)

It allows to correct the difference in height between the finished floor level and the bottom of the installed counterframe. As easy as opening a can!

Two adjustable door stops

When you close a pocket door, you don't want the door to start sliding back in the opening position, revealing an annoying chink of light.

To avoid this the ECLISSE system has specially designed small clamps that hold the door in the closing position.

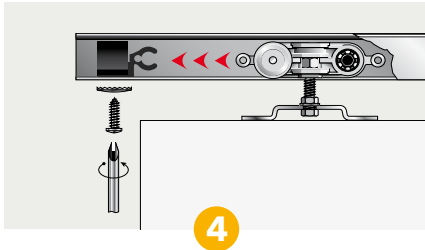

Maintenance free track and runners

Smooth and quiet sealed for life runners with chrome steel ball bearings run in an enclosed track so they cannot derail. Suitable for door panels up to 100 kg and up to 150 kg on request.



Protruding plaster mesh (50x25 mm)

It joins the pocket with the wall becoming an integral part of it, it protrudes from the frame by a few centimetres simplifying the installation and the adhesion of the cement plaster and offering a seamless and resistant finish.

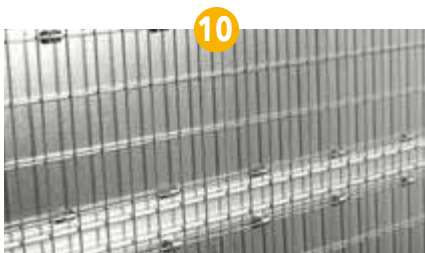
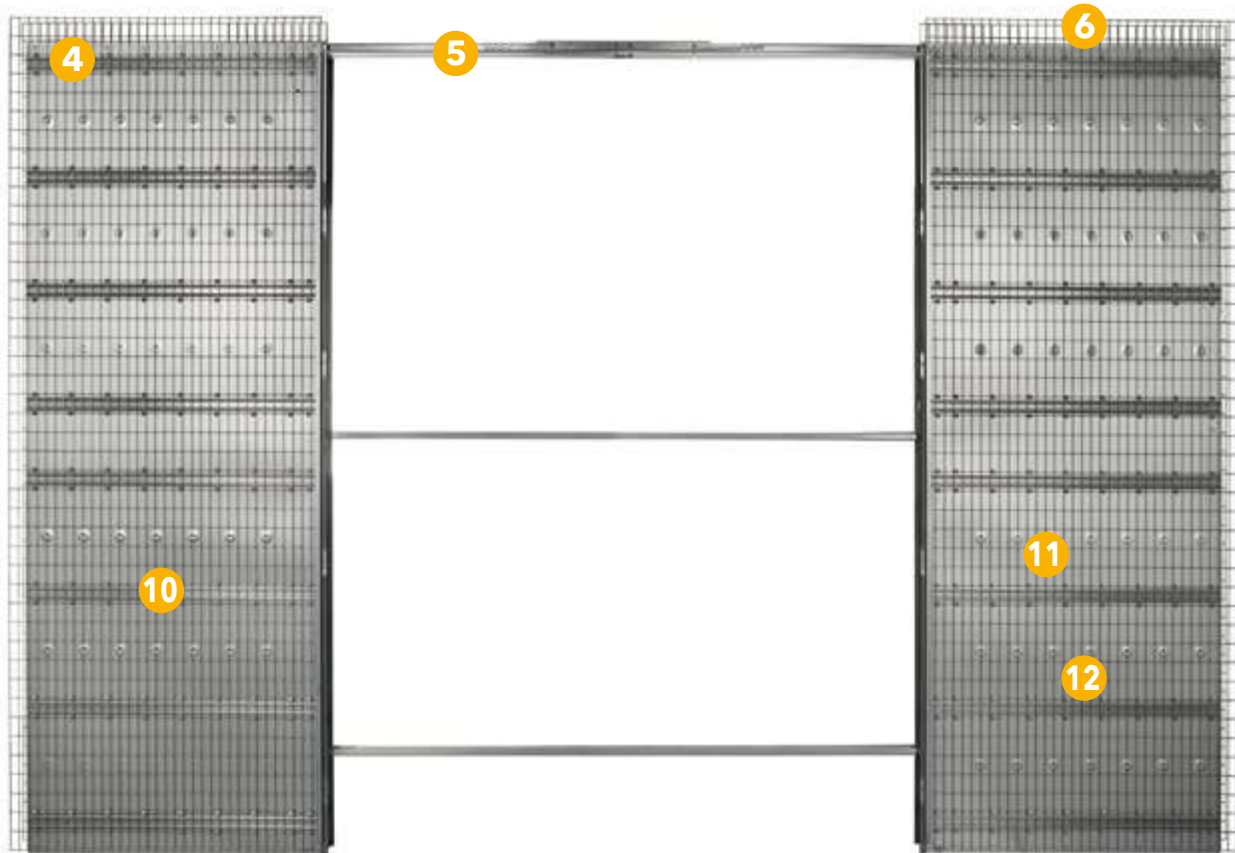
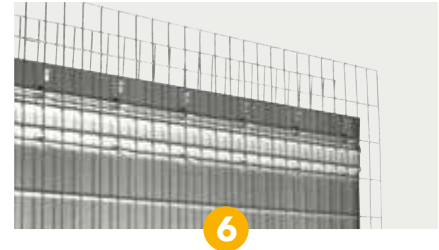

Horizontal reinforced bars

The horizontal bars lends great resistance and rigidity to the pocket door system, so that it can effectively counter the tension generated by brickwork and solid wall. Robustness is fundamental as the frame replaces a portion of the wall.

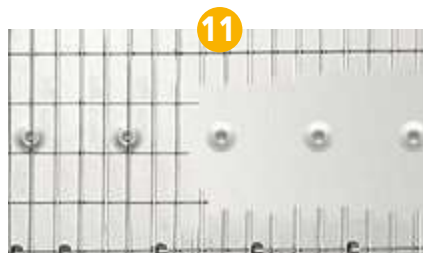

Micro-ribbed filler plate

A 0.7 mm micro-ribbed filler plate is embossed to increase rigidity and strength. The embossing is a process of punching the metal sheet in order to create reliefs.

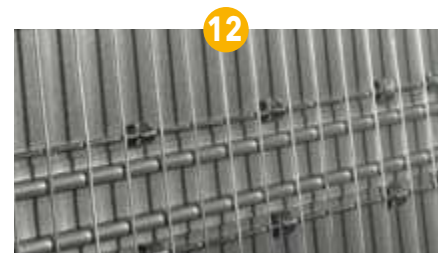

Mesh-frame weld-free fixing system (Patented)

It avoids the formation of rust and prevent the possible detachment of the mesh from the counterframe.

ECLISSE SIZE GUIDE

CHOOSING THE RIGHT POCKET DOOR

Sizing a single pocket door system is very easy.

Step 1 - Measure the available space.

Step 2 - Choose the standard pocket door frame size that will fit the space.

Step 3 - Perhaps you need a wider passage width? Then you might consider a couple of alternative options.

Using a Classic single pocket door systems as an example.

STEP 1

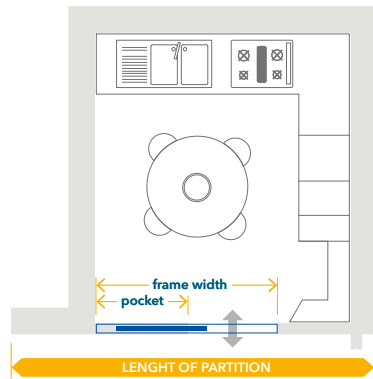

Measure the overall wall space you have available. The pocket door frame needs to fit within this space.

STEP 2

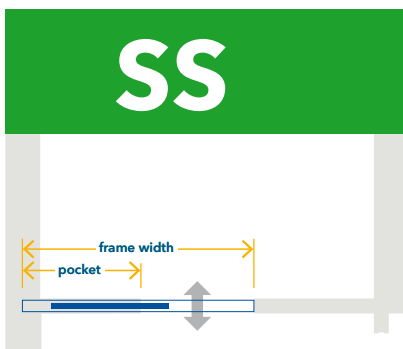

Look at the sizing table and decide which frame size will fit within the available space and which size door you can use with that frame.
 E.g.: Consider an ECLISSE SINGLE sliding pocket door system.
 Overall wall space length and height of partition = 1800x2300 mm.
 Door panel size = perhaps you would like to use the largest possible standard door panel size to provide the largest passage width possible.
 From the ECLISSE SINGLE size chart you can see that the widest frame size fitting the available space is 1697x2190 mm. This will provide a max. passage size of 800x2100 mm and will require you to buy a door 815÷835x2110 mm.

STEP 3

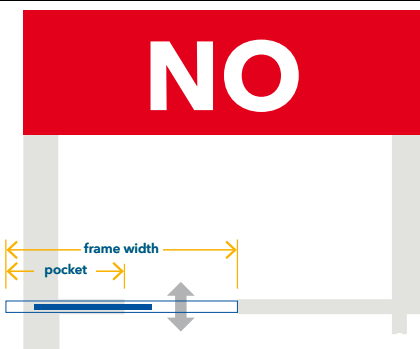

If you want a larger passage width or door size than the frame size is providing...

ALTERNATIVE SOLUTION

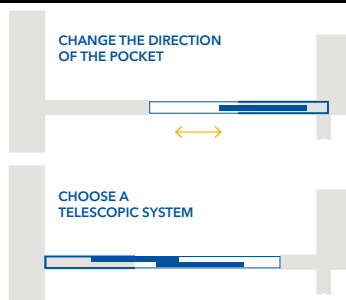

...you might for example consider on which side to have the pocket
 It may be that switching the position of the pocket with respect to door passage gives you a better solution.
 If you require a larger passage width, a single telescopic system could give you a possible solution.
 Just browse our complete product range to find the perfect solution for your needs!

ECLISSE SINGLE

STUD WALL

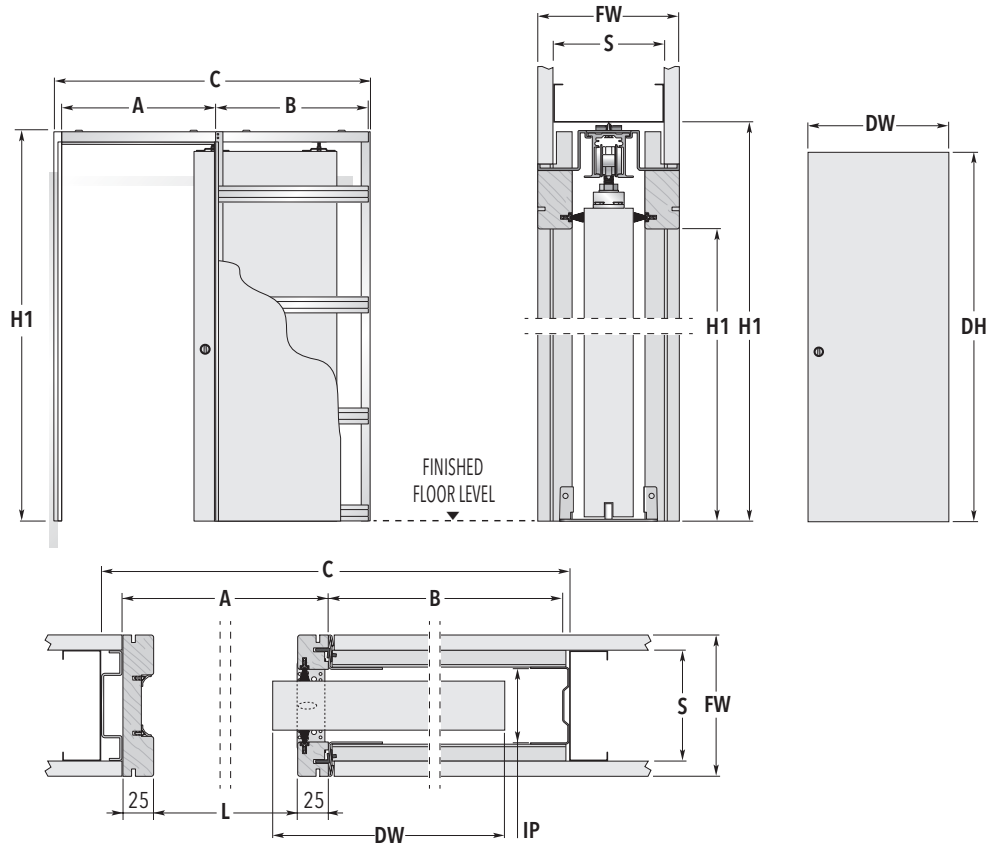

SYSTEMS FOR SINGLE DOOR - Measures related to Chilean standards, other dimensions available

PASSAGE SIZE L x H	OVERALL DIMENSIONS			DOOR PANEL*	
	C x H1	A	B	DW	DH
600 x 2000/2100/2400	1291 x 2086/2186/2486	650	619	625	2010/2110/2410
650 x 2000/2100/2400	1443 x 2086/2186/2486	700	721	675	2010/2110/2410
700 x 2000/2100/2400	1493 x 2086/2186/2486	750	721	725	2010/2110/2410
750 x 2000/2100/2400	1641 x 2086/2186/2486	800	819	775	2010/2110/2410
800 x 2000/2100/2400	1691 x 2086/2186/2486	850	819	825	2010/2110/2410
850 x 2000/2100/2400	1843 x 2086/2186/2486	900	921	875	2010/2110/2410
900 x 2000/2100/2400	1893 x 2086/2186/2486	950	921	925	2010/2110/2410
950 x 2000/2100/2400	2092 x 2086/2186/2486	1000	1070	975	2010/2110/2410
1000 x 2000/2100/2400	2142 x 2086/2186/2486	1050	1070	1025	2010/2110/2410

FINISHED WALL= FW	STUDWORK= S	INTERNAL PASSAGE= IP
115 →	90	59

Dimensions are given in mm.

NON STANDARD SIZES

- ▶ Passage width from 600 to 1200 mm.
- ▶ Passage height from 500 to 2600 mm.
- ▶ Possibility of measures up to 2000 mm (width) and 3000 mm (height) with sizes and internal passages different from the chart.
- ▶ Frames with overall dimensions, passage sizes and internal dims different from the ones indicated on the table, can be realized on request.
- ▶ Non standard sizes have screwed horizontal bars.

NOTES

- ▶ When using pocket with internal dims of 59 mm max. door thickness 45 mm (including any glass holder for glazed door).
- ▶ Max door weight 100 kg (150 kg on request).
- ▶ ECLISSE counterframes can host any sliding door panel of standard dimensions available on the market.
- ▶ Install at finished floor level.
- * Listed measures refers to wooden door panels only.

ACCESSORIES

- ▶ ECLISSE BIAS®
- ▶ ECLISSE BIAS®DS
- ▶ ECLISSE PUSH&PULL C
- ▶ Self-closing system
- ▶ Motorisation
- ▶ Anti-warp profile



ECLISSE DOUBLE

STUD WALL

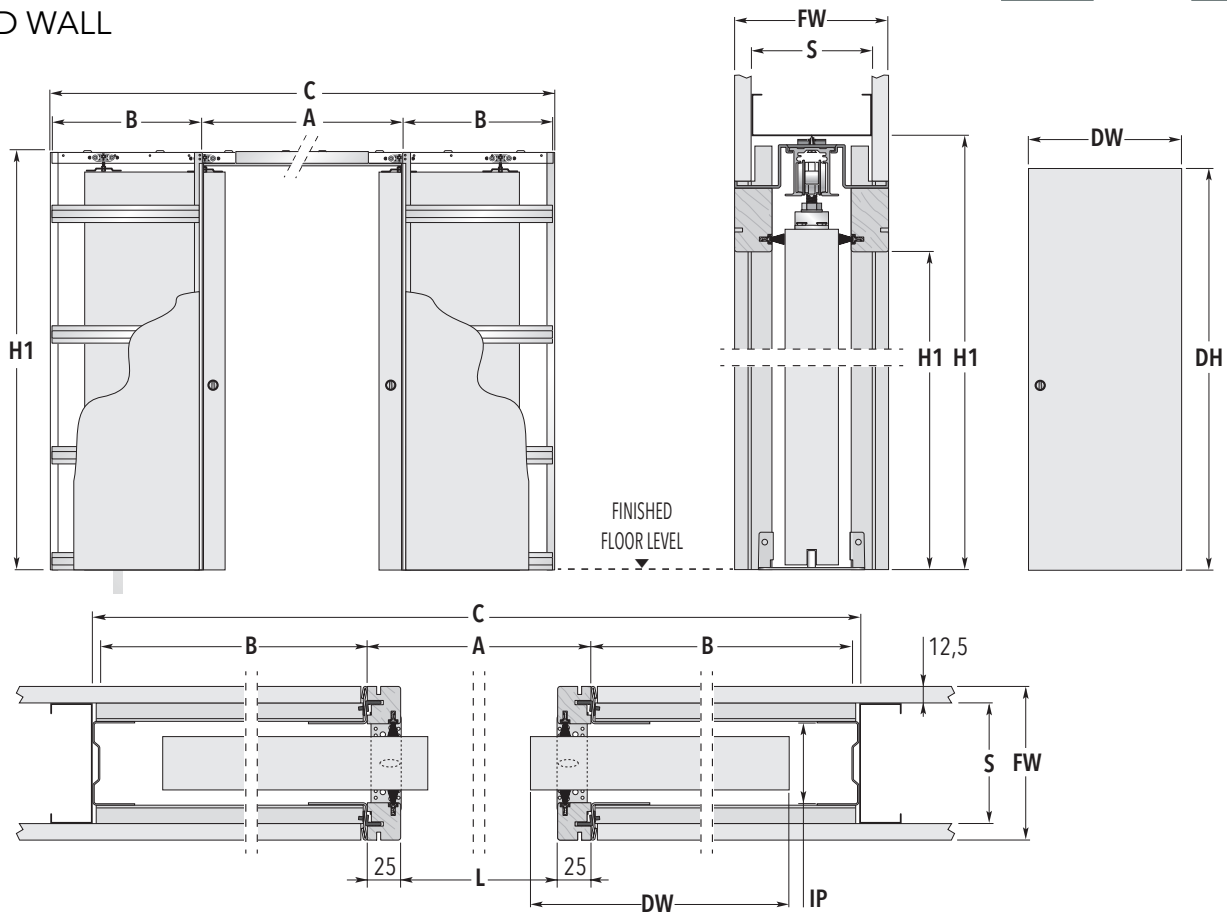

SYSTEMS FOR DOUBLE DOOR - Measures related to Chilean standards, other dimensions available

PASSAGE SIZE	OVERALL DIMENSIONS			DOOR PANEL*	
	L x H	C x H1	A	B	DW
1200 x 2000/2100/2400	2498 x 2086/2186/2486	1250	619	625	2010/2110/2410
1300 x 2000/2100/2400	2802 x 2086/2186/2486	1350	721	675	2010/2110/2410
1400 x 2000/2100/2400	2902 x 2086/2186/2486	1450	721	725	2010/2110/2410
1500 x 2000/2100/2400	3198 x 2086/2186/2486	1550	819	775	2010/2110/2410
1600 x 2000/2100/2400	3298 x 2086/2186/2486	1650	819	825	2010/2110/2410
1700 x 2000/2100/2400	3602 x 2086/2186/2486	1750	921	875	2010/2110/2410
1800 x 2000/2100/2400	3702 x 2086/2186/2486	1850	921	925	2010/2110/2410
1900 x 2000/2100/2400	4100 x 2086/2186/2486	1950	1070	975	2010/2110/2410
2000 x 2000/2100/2400	4200 x 2086/2186/2486	2050	1070	1025	2010/2110/2410

FINISHED WALL = FW	STUDWORK = S	INTERNAL PASSAGE = IP
115	90	59

Dimensions are given in mm.

NON STANDARD SIZES

- ▶ Passage width from 600+600÷1200+1200 mm.
- ▶ Passage height from 500 to 2600 mm.
- ▶ Possibility of measures up to 2000+2000 mm (width) and 3000 mm (height) with sizes and internal passages different from the chart.
- ▶ Frames with overall dimensions, passage sizes and internal dims different from the ones indicated on the table, can be realized on request.
- ▶ Non standard sizes have screwed horizontal bars.

NOTES

- ▶ When using pocket with internal dims of 59 mm max. door thickness 45 mm (including any glass holder for glazed door).
- ▶ Max door weight 100 kg (150 kg on request).
- ▶ ECLISSE counterframes can host any sliding door panel of standard dimensions available on the market.
- ▶ Install at finished floor level.
- * Listed measures refers to wooden door panels only.

ACCESSORIES

- ▶ Double door co-ordination for Classic
- ▶ ECLISSE BIAS®
- ▶ ECLISSE BIAS®DS
- ▶ ECLISSE PUSH&PULL C
- ▶ Motorisation
- ▶ Anti-warp profile

ECLISSE LUCE

TECHNICAL DETAILS

No limitations for light fittings, switches and electrical wires thanks to the patented ECLISSE LUCE system: the first pocket door system which allows you to install light spots, thermostats, switches and telephone wiring in the same wall section where it is hosted.

With this system you will be able to make full usage of the wall, opening up a whole host of options for interior lighting plans and other functional or aesthetic design ideas.

Available for single or double door.

Patented technology

ECLISSE LUCE patented technology that grants the box-frame to be arranged with any electric device.

Pre-cut steel

In the solid wall version the micro-ribbed steel filler plate is pre-cut, easy to remove in order to insert electrical boxes.

It is possible to insert up to 10 electrical boxes per pocket (5 on each sides).



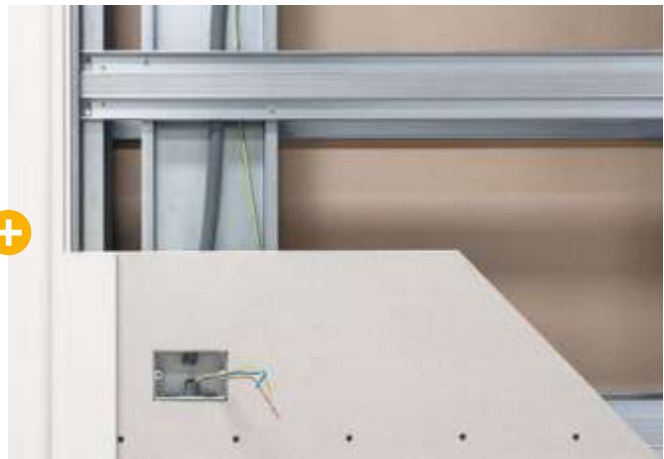

Electrical boxes

Electrical boxes supplied by ECLISSE have a specific depth of 40 mm.

2 electrical boxes per pocket are provided as standard for ECLISSE LUCE SINGLE and ECLISSE LUCE DOUBLE.

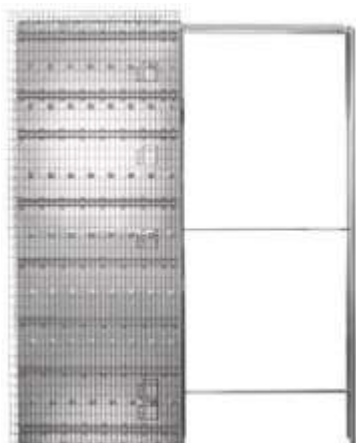

ECLISSE LUCE SINGLE
SOLID WALL

PASSAGE SIZE
L=600÷1300 mm
H=1000÷2600 mm



ECLISSE LUCE DOUBLE
STUD WALL

PASSAGE SIZE
L=600+600÷1300+1300 mm
H=1000÷2600 mm

ECLISSE LUCE SINGLE

STUD WALL

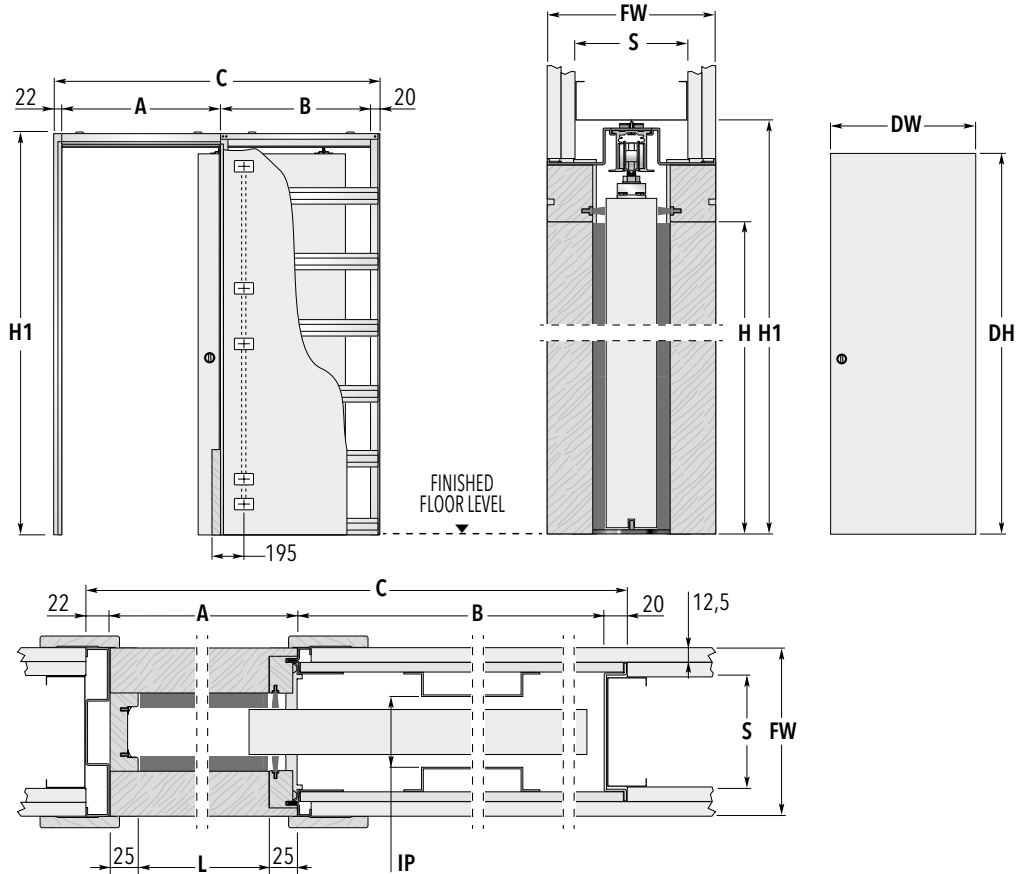

SYSTEMS FOR SINGLE DOOR - Measures related to International standards, other dimensions available

PASSAGE SIZE L x H	OVERALL DIMENSIONS			DOOR PANEL*	
	C x H1	A	B	DW	DH
600 x 2000/2100	1307 x 2090/2190	650	615	615 ÷ 635	2010/2110
650 x 2000/2100	1457 x 2090/2190	700	715	665 ÷ 735	2010/2110
700 x 2000/2100	1507 x 2090/2190	750	715	715 ÷ 735	2010/2110
750 x 2000/2100	1657 x 2090/2190	800	815	765 ÷ 835	2010/2110
800 x 2000/2100	1707 x 2090/2190	850	815	815 ÷ 835	2010/2110
850 x 2000/2100	1857 x 2090/2190	900	915	865 ÷ 935	2010/2110
900 x 2000/2100	1907 x 2090/2190	950	915	915 ÷ 935	2010/2110
950 x 2000/2100	2057 x 2090/2190	1000	1015	965 ÷ 1035	2010/2110
1000 x 2000/2100	2107 x 2090/2190	1050	1015	1015 ÷ 1035	2010/2110

FINISHED WALL= FW	STUDWORK= S	INTERNAL PASSAGE= IP
150	100	62

two plasterboard layers, one on the studwork

Dimensions are given in mm.

NON STANDARD SIZES

- ▶ Passage width from 600 to 1300 mm.
- ▶ Passage height from 1000 to 2600 mm.

NOTES

- ▶ Max door thickness 45 mm (including any glass holder for glazed door).
- ▶ Max door weight 100 kg (150 kg on request).
- ▶ Max electrical box depth 40 mm (2 boxes are supplied).



- ▶ Non standard positions for the electrical boxes are possible (subject to the approval of our technical dept).
- ▶ ECLISSE counterframes can host any sliding door panel of standard dimensions available on the market.
- ▶ Install at finished floor level.

* Listed measures refers to wooden door panels only.

ACCESSORIES

- ▶ ECLISSE BIAS®
- ▶ ECLISSE BIAS®DS
- ▶ ECLISSE PUSH&PULL C
- ▶ Self-closing system
- ▶ Motorisation
- ▶ Anti-warp profile

ECLISSE LUCE DOUBLE

STUD WALL

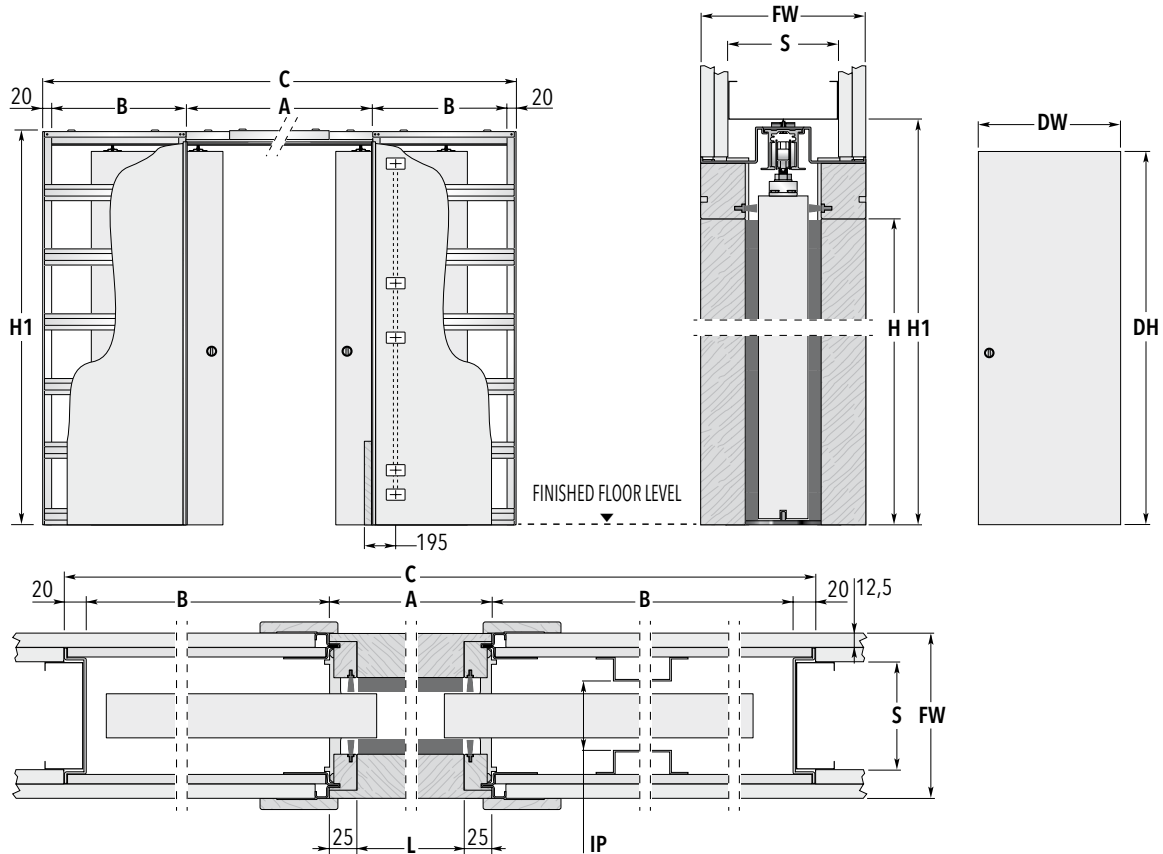

SYSTEMS FOR DOUBLE DOOR - Measures related to International standards, other dimensions available

PASSAGE SIZE L x H	OVERALL DIMENSIONS			DOOR PANEL*	
	C x H1	A	B	DW	DH
1200 x 2000/2100	2520 x 2090/2190	1250	615	615 ÷ 635	2010/2110
1300 x 2000/2100	2820 x 2090/2190	1350	715	665 ÷ 735	2010/2110
1400 x 2000/2100	2920 x 2090/2190	1450	715	715 ÷ 735	2010/2110
1500 x 2000/2100	3220 x 2090/2190	1550	815	765 ÷ 835	2010/2110
1600 x 2000/2100	3320 x 2090/2190	1650	815	815 ÷ 835	2010/2110
1700 x 2000/2100	3620 x 2090/2190	1750	915	865 ÷ 935	2010/2110
1800 x 2000/2100	3720 x 2090/2190	1850	915	915 ÷ 935	2010/2110
1900 x 2000/2100	4020 x 2090/2190	1950	1015	965 ÷ 1035	2010/2110
2000 x 2000/2100	4120 x 2090/2190	2050	1015	1015 ÷ 1035	2010/2110

FINISHED WALL= FW	STUDWORK= S	INTERNAL PASSAGE= IP
150	100 two plasterboard layers, one on the studwork	62

Dimensions are given in mm.

NON STANDARD SIZES

- ▶ Passage width from 600+600÷1300+1300 mm.
- ▶ Passage height from 1000 to 2600 mm.

NOTES

- ▶ Max door thickness 45 mm (including any glass holder for glazed door).
- ▶ Max door weight 100 kg (150 kg on request).
- ▶ Max electrical box depth 40 mm (2 boxes are supplied if wiring ready on one side; 4 boxes if wiring ready on both sides).



- ▶ Non standard positions for the electrical boxes are possible (subject to the approval of our technical dept).
- ▶ ECLISSE counterframes can host any sliding door panel of standard dimensions available on the market.
- ▶ Install at finished floor level.

* Listed measures refers to wooden door panels only.

ACCESSORIES

- ▶ Double door co-ordination for Classic
- ▶ ECLISSE BIAS®
- ▶ ECLISSE BIAS®DS
- ▶ ECLISSE PUSH&PULL C
- ▶ Motorisation
- ▶ Anti-warp profile

ECLISSE LUCE DOUBLE

STUD WALL

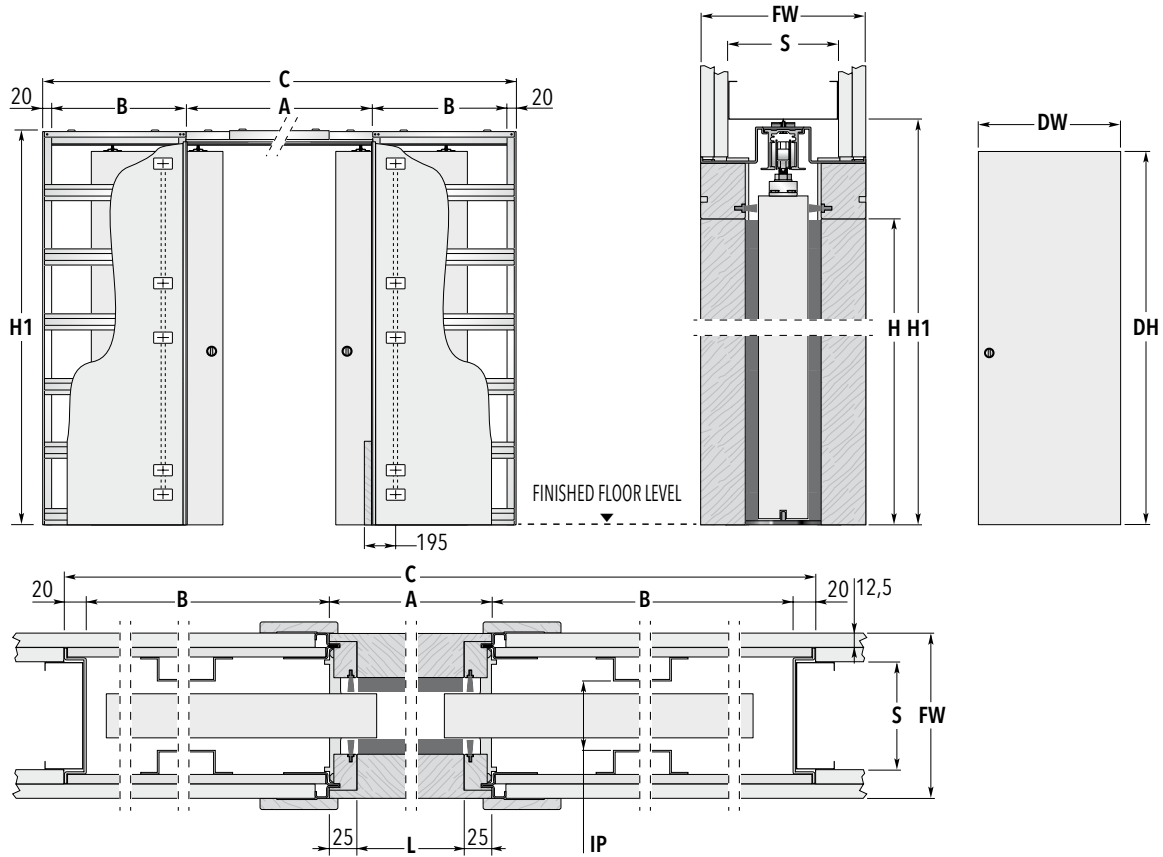

SYSTEMS FOR DOUBLE DOOR - Measures related to International standards, other dimensions available

PASSAGE SIZE L x H	OVERALL DIMENSIONS			DOOR PANEL*	
	C x H1	A	B	DW	DH
1200 x 2000/2100	2520 x 2090/2190	1250	615	615 ÷ 635	2010/2110
1300 x 2000/2100	2820 x 2090/2190	1350	715	665 ÷ 735	2010/2110
1400 x 2000/2100	2920 x 2090/2190	1450	715	715 ÷ 735	2010/2110
1500 x 2000/2100	3220 x 2090/2190	1550	815	765 ÷ 835	2010/2110
1600 x 2000/2100	3320 x 2090/2190	1650	815	815 ÷ 835	2010/2110
1700 x 2000/2100	3620 x 2090/2190	1750	915	865 ÷ 935	2010/2110
1800 x 2000/2100	3720 x 2090/2190	1850	915	915 ÷ 935	2010/2110
1900 x 2000/2100	4020 x 2090/2190	1950	1015	965 ÷ 1035	2010/2110
2000 x 2000/2100	4120 x 2090/2190	2050	1015	1015 ÷ 1035	2010/2110

FINISHED WALL= FW	STUDWORK= S	INTERNAL PASSAGE= IP
150	100 two plasterboard layers, one on the studwork	62

Dimensions are given in mm.

NON STANDARD SIZES

- ▶ Passage width from 600+600÷1300+1300 mm.
- ▶ Passage height from 1000 to 2600 mm.

NOTES

- ▶ Max door thickness 45 mm (including any glass holder for glazed door).
- ▶ Max door weight 100 kg (150 kg on request).
- ▶ Max electrical box depth 40 mm (2 boxes are supplied if wiring ready on one side; 4 boxes if wiring ready on both sides).



- ▶ Non standard positions for the electrical boxes are possible (subject to the approval of our technical dept).
- ▶ ECLISSE counterframes can host any sliding door panel of standard dimensions available on the market.
- ▶ Install at finished floor level.
- * Listed measures refers to wooden door panels only.

ACCESSORIES

- ▶ Double door co-ordination for Classic
- ▶ ECLISSE BIAS®
- ▶ ECLISSE BIAS®DS
- ▶ ECLISSE PUSH&PULL C
- ▶ Motorisation
- ▶ Anti-warp profile



ECLISSE SINGLE
ECLISSE DOUBLE
ECLISSE LUCE
ECLISSE EWOLUTO®
ECLISSE TELESCOPIC
ECLISSE CIRCULAR
ECLISSE UNILATERAL
ECLISSE NOVANTA
ECLISSE HOIST
ECLISSE TWICE
ECLISSE ACOUSTIC
ECLISSE SYNTHESIS® FLUSH COLLECTION
ECLISSE 40 COLLECTION
BASEBOARD
ECLISSE DOORS
HANDLES
ACCESSORIES HARDWARE
ECLISSE WARRANTY

ECLISSE EWOLUTO®

TECHNICAL DETAILS

A box-frame that reproduces the wall perfectly. ECLISSE EWOLUTO® (patented) is the only system that allows to use the wall accomodating the pocket door to install cabinets, wardrobes and other heavy furniture in complete safety. Available for single or double door, only for solid wall version.

When you have little space also a sliding pocket door, despite being a space-saving solutions itself, can be a limiting factor if it's impossible to use the wall where its frame is inserted...

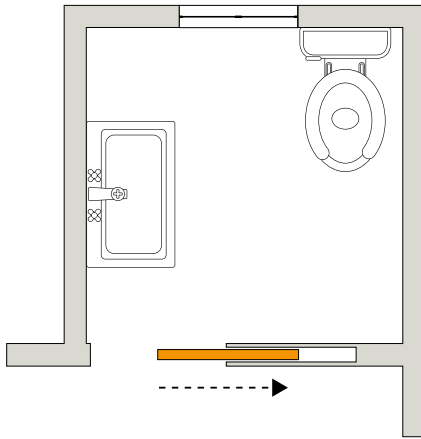

...but ECLISSE EWOLUTO® system allows to hang wall cupboards, shelves, consoles and shower boxes directly on the portion of wall within which the door slides.

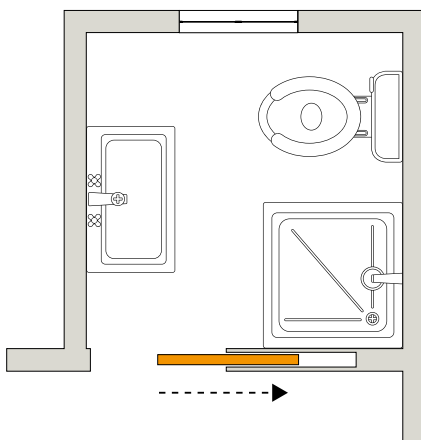

ECLISSE EWOLUTO®
SOLID WALL

PASSAGE SIZE
L=600÷1200 mm
H=1000÷2400 mm



ECLISSE tested its EWOLUTO® system with the CSI testing laboratory in order to assess the load capacity of the system's vertical surfaces.

We volunteered these tests to be sure to offer a product with surfaces where you can hang loads in complete safety.

A shelf capacity (two-points anchorage) varies according to the type of anchor system and to the distance between the wall and the hanging extremity. Using traditional mechanical wall anchors a capacity of 30 kg (at 600 mm from the wall) to 180 kg (against the wall) is guaranteed. A chemical wall anchorage has a better capacity: from 60 kg (at 600 mm from the wall) to 360 kg (against the wall).

The maximum capacity of a handle bar, fixed with a four-points chemical anchorage, is of 100 kg at a distance of 600 mm from the wall.

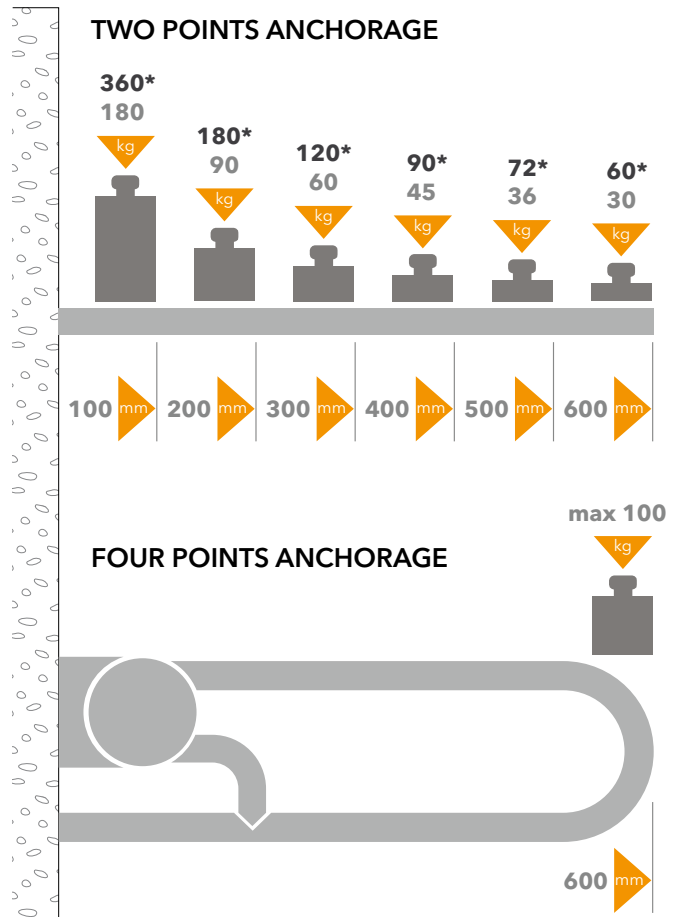

Values in figures are approximate. The technical staff can modify capacity values in response to the needs and type of installation. ECLISSE only gives useful advices about anchoring. For special or particular applications, different from the ones described above, please contact the technical staff.



ECLISSE EWOLUTO® DOUBLE SOLID WALL

PASSAGE SIZE

L=600+600÷1200+1200 mm

H=1000÷2400 mm



ECLISSE EWOLUTO® SINGLE

SOLID WALL

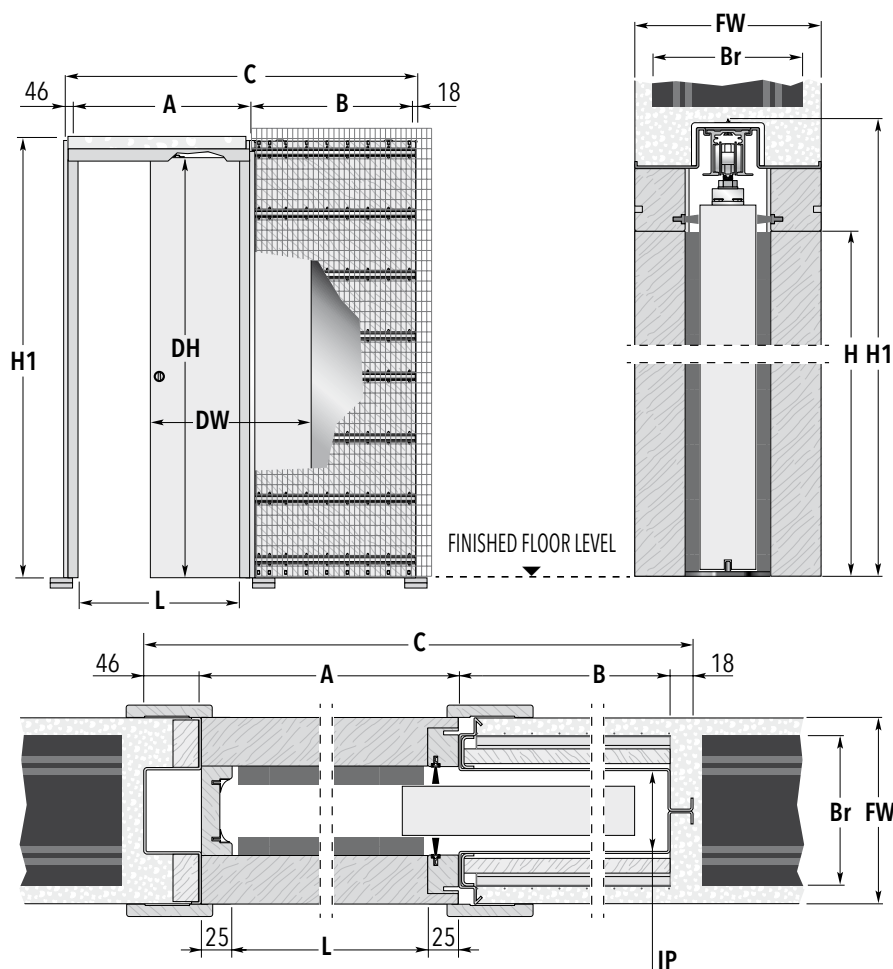

SYSTEMS FOR SINGLE DOOR - Measures related to International standards, other dimensions available

PASSAGE SIZE L x H	OVERALL DIMENSIONS			DOOR PANEL*	
	C x H1	A	B	DW	DH
600 x 2000/2100	1376 x 2105/2205	650	662	615 ÷ 635	2010/2110
700 x 2000/2100	1576 x 2105/2205	750	762	715 ÷ 735	2010/2110
800 x 2000/2100	1776 x 2105/2205	850	862	815 ÷ 835	2010/2110
900 x 2000/2100	1976 x 2105/2205	950	962	915 ÷ 935	2010/2110
1000 x 2000/2100	2176 x 2105/2205	1050	1062	1015 ÷ 1035	2010/2110

FINISHED WALL= FW	BRICKS= Br	INTERNAL PASSAGE= IP
150 →	120	63

Dimensions are given in mm.

NON STANDARD SIZES

- ▶ Passage width from 600 to 1200 mm.
- ▶ Passage height from 1000 to 2400 mm.

NOTES

- ▶ Max door weight 100 kg (150 kg on request).
- ▶ Max door thickness 45 mm (including any glass holder for glazed door).
- ▶ Install at finished floor level.
- * Listed measures refers to wooden door panels only.

ACCESSORIES

- ▶ ECLISSE BIAS®
- ▶ ECLISSE BIAS®DS
- ▶ ECLISSE PUSH&PULL C
- ▶ Self-closing system
- ▶ Motorisation
- ▶ Anti-warp profile

ECLISSE EWOLUTO® DOUBLE

SOLID WALL

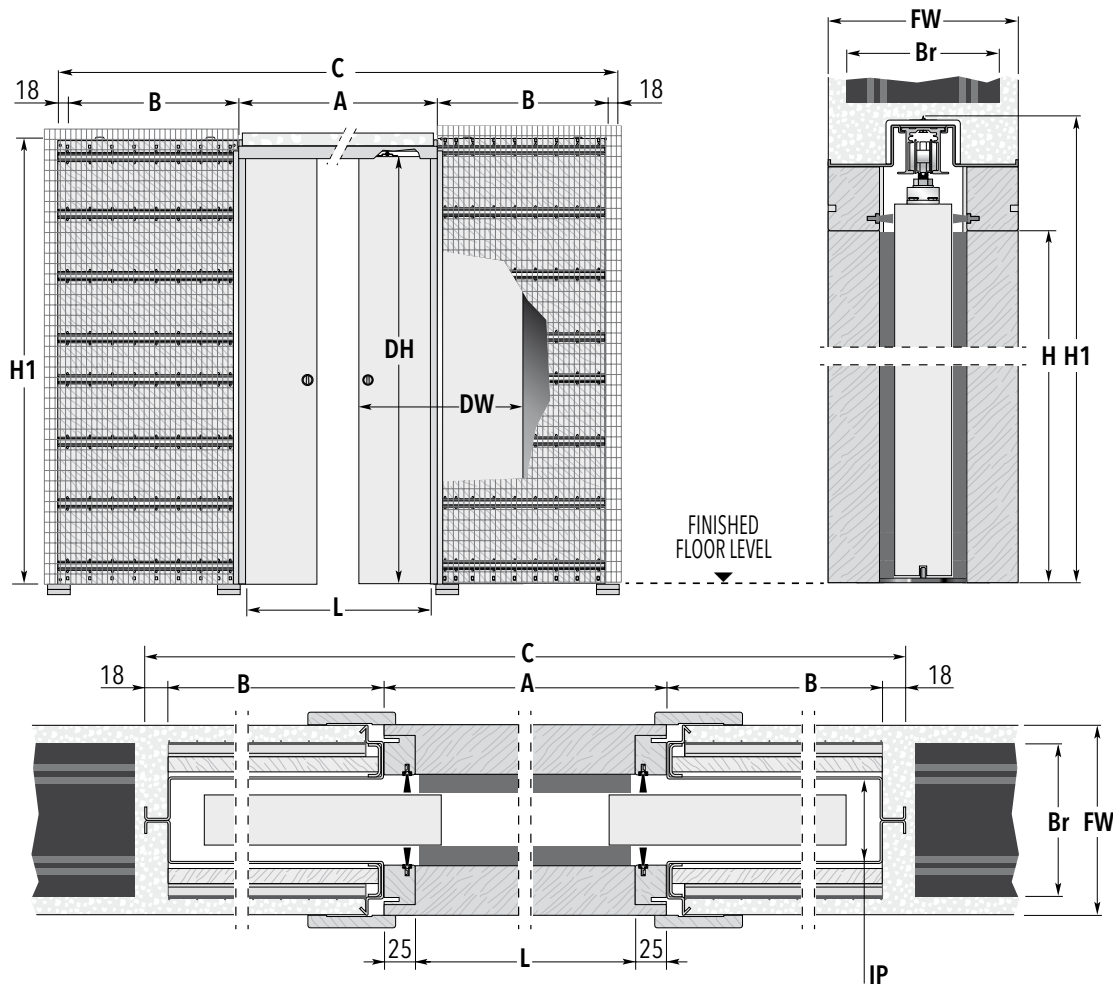

SYSTEMS FOR DOUBLE DOOR - Measures related to International standards, other dimensions available

PASSAGE SIZE L x H	OVERALL DIMENSIONS			DOOR PANEL*	
	C x H1	A	B	DW	DH
1200 x 2000/2100	2610 x 2105/2205	1250	662	615 ÷ 635	2010/2110
1400 x 2000/2100	3010 x 2105/2205	1450	762	715 ÷ 735	2010/2110
1600 x 2000/2100	3410 x 2105/2205	1650	862	815 ÷ 835	2010/2110
1800 x 2000/2100	3810 x 2105/2205	1850	962	915 ÷ 935	2010/2110
2000 x 2000/2100	4210 x 2105/2205	2050	1062	1015 ÷ 1035	2010/2110

FINISHED WALL= FW	BRICKS= Br	INTERNAL PASSAGE= IP
150 →	120	63

Dimensions are given in mm.

NON STANDARD SIZES

- ▶ Passage width from 500+500÷1200+1200 mm.
- ▶ Passage height from 1000 to 2400 mm.

NOTES

- ▶ Max door weight 100 kg (150 kg on request).
- ▶ Max door thickness 45 mm (including any glass holder for glazed door).
- ▶ Install at finished floor level.
- * Listed measures refers to wooden door panels only.

ACCESSORIES

- ▶ ECLISSE BIAS®
- ▶ ECLISSE BIAS®DS
- ▶ ECLISSE PUSH&PULL C
- ▶ Self-closing system
- ▶ Motorisation
- ▶ Anti-warp profile



ECLISSE SINGLE
ECLISSE DOUBLE
ECLISSE LUCE
ECLISSE EWOLUTO®
ECLISSE TELESCOPIC
ECLISSE CIRCULAR
ECLISSE UNILATERAL
ECLISSE NOVANTA
ECLISSE HOIST
ECLISSE TWICE
ECLISSE ACOUSTIC
ECLISSE SYNTHESIS® FLUSH COLLECTION
ECLISSE 40 COLLECTION
BASEBOARD
ECLISSE DOORS
HANDLES
ACCESSORIES HARDWARE
ECLISSE WARRANTY

ECLISSE TELESCOPIC

TECHNICAL DETAILS

Two parallel door panels sliding into the same pocket, a wide passage width and a minimum encumbrance. An extraordinary solution that offers a passage width twice the footprint of the counterframe. Up to 4 telescopic parallel sliding door panels can cover a passage size width up to 4700 mm. Contemporary design conceives more and more open spaces.





ECLISSE TELESCOPIC SINGLE
SOLID WALL

PASSAGE SIZE
L=1140÷2340 mm
H=1000÷2600 mm



ECLISSE TELESCOPIC DOUBLE
STUD WALL

PASSAGE SIZE
L=2300÷4700 mm
H=1000÷2600 mm

ECLISSE TELESCOPIC SINGLE

STUD WALL

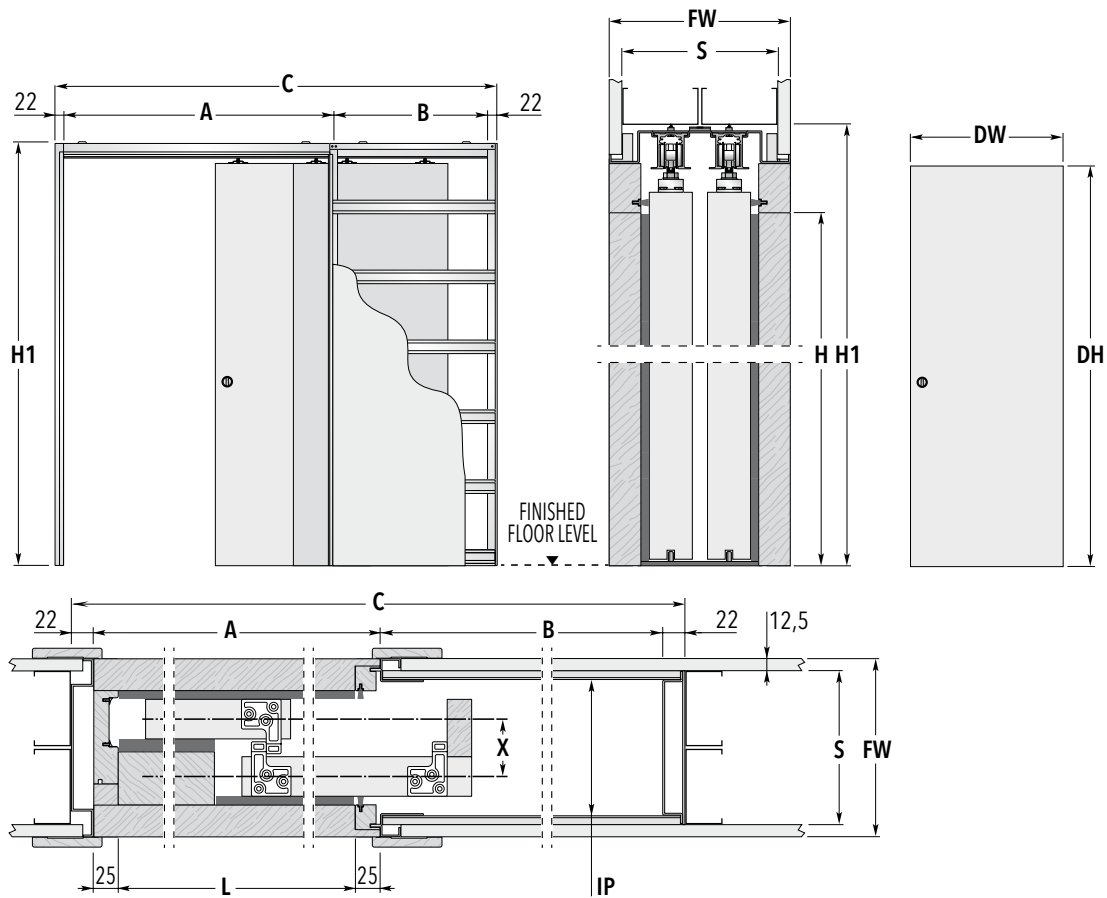

SYSTEMS FOR 2 PARALLEL DOORS - Measures related to International standards, other dimensions available

PASSAGE SIZE L x H	OVERALL DIMENSIONS			DOOR PANEL*	
	C x H1	A	B	DW	DH
1140 x 2000/2100	1859 x 2090/2190	1190	625	615 ÷ 635	2010/2110
1340 x 2000/2100	2159 x 2090/2190	1390	725	715 ÷ 735	2010/2110
1540 x 2000/2100	2459 x 2090/2190	1590	825	815 ÷ 835	2010/2110
1740 x 2000/2100	2759 x 2090/2190	1790	925	915 ÷ 935	2010/2110
1940 x 2000/2100	3059 x 2090/2190	1990	1025	1015 ÷ 1035	2010/2110
2140 x 2000/2100	3359 x 2090/2190	2190	1125	1115 ÷ 1135	2010/2110
2340 x 2000/2100	3659 x 2090/2190	2390	1225	1215 ÷ 1235	2010/2110

FINISHED WALL= FW	STUDWORK= S	INTERNAL PASSAGE= IP	X
150	→ 100 two plasterboard layers, one on the studwork	103	48
180	→ 150	134	58

Dimensions are given in mm.

NON STANDARD SIZES

- ▶ Passage width from 1140 to 2340 mm.
- ▶ Passage height from 1000 to 2600 mm.

NOTES

- ▶ Max door weight 100 kg.
- ▶ Max door thickness 43 mm for FW=180 mm and 40 mm for FW=150 mm (including any glass holder for glazed door).
- ▶ When fully open, the door panels will protrude slightly from the jambs, so the passage width is reduced.
- ▶ ECLISSE counterframes can host any sliding door panel of standard dimensions available on the market.
- ▶ Install at finished floor level.
- * Listed measures refers to wooden door panels only.

ACCESSORIES

- ▶ Telescopic synchronisation
- ▶ ECLISSE BIAS®
- ▶ Anti-warp profile



ECLISSE SINGLE
ECLISSE DOUBLE
ECLISSE LUCE
ECLISSE EWOLUTO®
ECLISSE TELESCOPIC
ECLISSE CIRCULAR
ECLISSE UNILATERAL
ECLISSE NOVANTA
ECLISSE HOIST
ECLISSE TWICE
ECLISSE ACOUSTIC
ECLISSE SYNTHESIS® FLUSH COLLECTION
ECLISSE 40 COLLECTION
BASEBOARD
ECLISSE DOORS
HANDLES
ACCESSORIES HARDWARE
ECLISSE WARRANTY

ECLISSE TELESCOPIC DOUBLE

STUD WALL

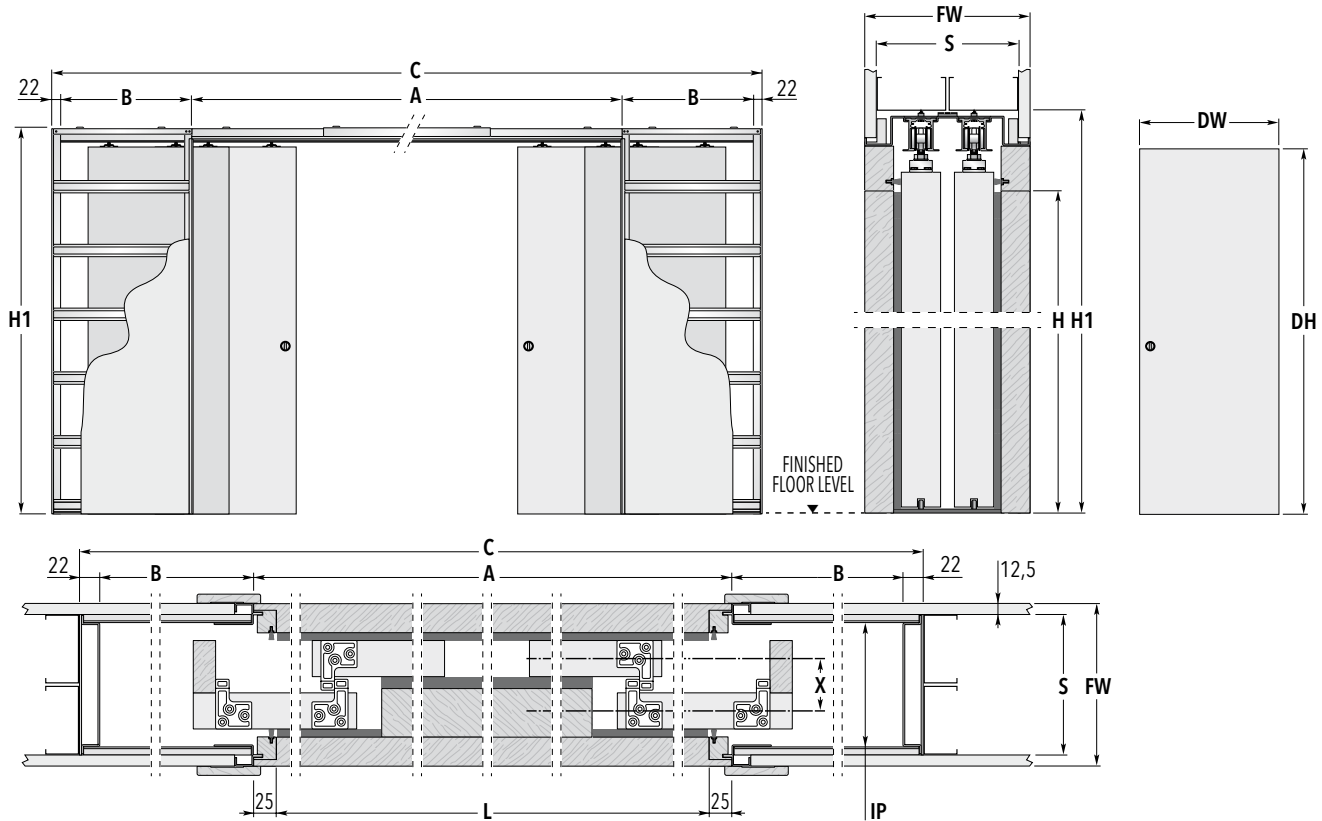

SYSTEMS FOR 2+2 PARALLEL DOORS - Measures related to International standards, other dimensions available

PASSAGE SIZE L x H	OVERALL DIMENSIONS			DOOR PANEL*	
	C x H1	A	B	DW	DH
2300 x 2000/2100	3644 x 2090/2190	2350	625	615 ÷ 635	2010/2110
2700 x 2000/2100	4244 x 2090/2190	2750	725	715 ÷ 735	2010/2110
3100 x 2000/2100	4844 x 2090/2190	3150	825	815 ÷ 835	2010/2110
3500 x 2000/2100	5444 x 2090/2190	3550	925	915 ÷ 935	2010/2110
3900 x 2000/2100	6044 x 2090/2190	3950	1025	1015 ÷ 1035	2010/2110
4300 x 2000/2100	6644 x 2090/2190	4350	1125	1115 ÷ 1135	2010/2110
4700 x 2000/2100	7244 x 2090/2190	4750	1225	1215 ÷ 1235	2010/2110

FINISHED WALL= FW	STUDWORK= S	INTERNAL PASSAGE= IP	X
150	→ 100 two plasterboard layers, one on the studwork	103	48
180	→ 150	134	58

Dimensions are given in mm.

NON STANDARD SIZES

- ▶ Passage width from 2300 to 4700 mm.
- ▶ Passage height from 1000 to 2600 mm.

NOTES

- ▶ Max door weight 100 kg.
- ▶ Max door thickness 43 mm for FW=180 mm and 40 mm for FW=150 mm (including any glass holder for glazed door).
- ▶ When fully open, the door panels will protrude slightly from the jambs, so the passage width is reduced.
- ▶ ECLISSE counterframes can host any sliding door panel of standard dimensions available on the market.
- ▶ Install at finished floor level.
- * Listed measures refers to wooden door panels only.

ACCESSORIES

- ▶ Telescopic synchronisation
- ▶ ECLISSE BIAS®
- ▶ Anti-warp profile



ECLISSE CIRCULAR

TECHNICAL DETAILS

Curved door panels? Why not?

Conceived to offer new solutions to the most diverse needs in interior design, the ECLISSE Circular system was designed to hide a sliding door into a curved wall, to free creativity and to reinterpret the traditional division of domestic spaces.

Available for single curved panel or two facing curved panels.





Curved rail

Special double-wheeled runners are designed expressly to slide in curved rails, no matter the radius.



Curved structure

ECLISSE CIRCULAR model structure is made of modular metal sheet, in order to grant a perfect internal sliding passage.



**ECLISSE CIRCULAR SINGLE
SOLID WALL**

PASSAGE SIZE
L=600÷1200 mm
H=1000÷2600 mm



**ECLISSE CIRCULAR DOUBLE
STUD WALL**

PASSAGE SIZE
L=600+600÷1200+1200 mm
H=1000÷2600 mm

ECLISSE CIRCULAR SINGLE

STUD WALL

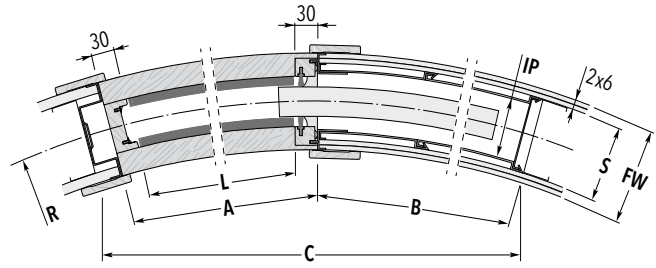
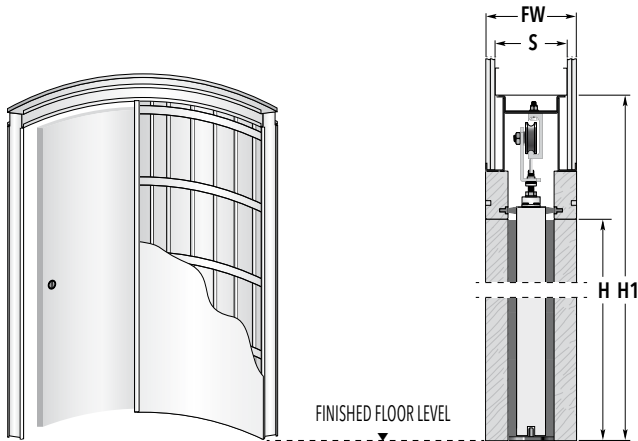

SYSTEMS FOR CURVED DOOR - Measures related to International standards, other dimensions available

RADIUS R	PASSAGE SIZE L x H	OVERALL DIMENSIONS		
		C x H1	A	B
1000 →	600 x 2000/2100	1250 x 2158/2258	660	650
	700 x 2000/2100	1390 x 2158/2258	760	735
	800 x 2000/2100	1545 x 2158/2258	860	860
	900 x 2000/2100	1650 x 2158/2258	960	940
	1000 x 2000/2100	1760 x 2158/2258	1060	1055
1200 →	600 x 2000/2100	1295 x 2158/2258	660	665
	700 x 2000/2100	1450 x 2158/2258	760	755
	800 x 2000/2100	1600 x 2158/2258	860	840
	900 x 2000/2100	1770 x 2158/2258	960	970
	1000 x 2000/2100	1890 x 2158/2258	1060	1055
1300 →	600 x 2000/2100	1305 x 2158/2258	660	670
	700 x 2000/2100	1470 x 2158/2258	760	760
	800 x 2000/2100	1625 x 2158/2258	860	850
	900 x 2000/2100	1775 x 2158/2258	960	935
	1000 x 2000/2100	1940 x 2158/2258	1060	1065
1500 →	600 x 2000/2100	1330 x 2158/2258	660	675
	700 x 2000/2100	1500 x 2158/2258	760	770
	800 x 2000/2100	1665 x 2158/2258	860	860
	900 x 2000/2100	1825 x 2158/2258	960	950
	1000 x 2000/2100	1975 x 2158/2258	1060	1040

RADIUS R	PASSAGE SIZE L x H	OVERALL DIMENSIONS		
		C x H1	A	B
1700 →	600 x 2000/2100	1300 x 2158/2258	660	640
	700 x 2000/2100	1480 x 2158/2258	760	730
	800 x 2000/2100	1695 x 2158/2258	860	870
	900 x 2000/2100	1865 x 2158/2258	960	965
	1000 x 2000/2100	2025 x 2158/2258	1060	1055
1800 →	600 x 2000/2100	1350 x 2158/2258	660	685
	700 x 2000/2100	1530 x 2158/2258	760	780
	800 x 2000/2100	1705 x 2158/2258	860	870
	900 x 2000/2100	1875 x 2158/2258	960	965
	1000 x 2000/2100	2040 x 2158/2258	1060	1055
2000 →	600 x 2000/2100	1360 x 2158/2258	660	690
	700 x 2000/2100	1540 x 2158/2258	760	785
	800 x 2000/2100	1720 x 2158/2258	860	880
	900 x 2000/2100	1900 x 2158/2258	960	970
	1000 x 2000/2100	2070 x 2158/2258	1060	1065

FINISHED WALL= FW	STUDWORK= S	INTERNAL PASSAGE= IP
125	100	72

Dimensions are given in mm.

NON STANDARD SIZES

- ▶ Passage width from 600 to 1200 mm.
- ▶ Passage height from 1000 to 2600 mm.
- ▶ Radius from 1000 to 5000 mm.

NOTES

- ▶ Max door weight 80 kg.
- ▶ Install at finished floor level.
- ▶ Use 2 layers of 6 mm plasterboard on each side of the pocket.
- ▶ Always specify the opening direction.

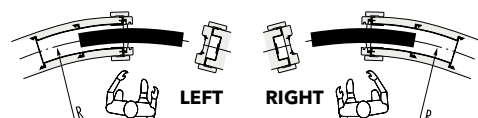

ECLISSE CIRCULAR DOUBLE

STUD WALL

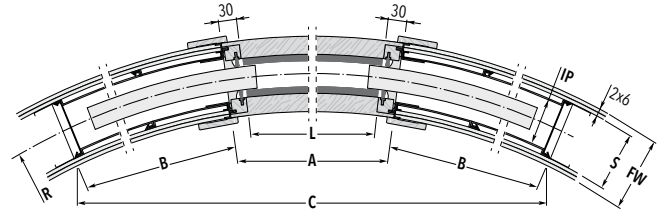
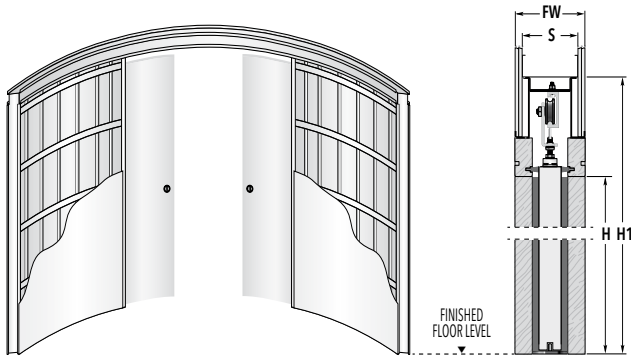

SYSTEMS FOR CURVED DOUBLE DOOR - Measures related to International standards, other dimensions available

RADIUS R	PASSAGE SIZE L x H	OVERALL DIMENSIONS		
		C x H1	A	B
1000 →	1200 x 2000/2100	1870 x 2158/2258	1260	695
	1400 x 2000/2100	1840 x 2158/2258	1460	820
1200 →	1200 x 2000/2100	2115 x 2158/2258	1260	665
	1400 x 2000/2100	2265 x 2158/2258	1460	800
	1600 x 2000/2100	2295 x 2158/2258	1660	930
	1800 x 2000/2100	2180 x 2158/2258	1860	1055
1300 →	1200 x 2000/2100	2180 x 2158/2258	1260	670
	1400 x 2000/2100	2345 x 2158/2258	1460	760
	1600 x 2000/2100	2460 x 2158/2258	1660	895
	1800 x 2000/2100	2455 x 2158/2258	1860	1025
	2000 x 2000/2100	2320 x 2158/2258	2060	1150
1500 →	1200 x 2000/2100	2300 x 2158/2258	1260	680
	1400 x 2000/2100	2520 x 2158/2258	1460	770
	1600 x 2000/2100	2730 x 2158/2258	1660	910
	1800 x 2000/2100	2835 x 2158/2258	1860	1000
	2000 x 2000/2100	2875 x 2158/2258	2060	1130

RADIUS R	PASSAGE SIZE L x H	OVERALL DIMENSIONS		
		C x H1	A	B
1700 →	1200 x 2000/2100	2330 x 2158/2258	1260	640
	1400 x 2000/2100	2660 x 2158/2258	1460	780
	1600 x 2000/2100	2885 x 2158/2258	1660	870
	1800 x 2000/2100	3065 x 2158/2258	1860	965
1800 →	2000 x 2000/2100	3225 x 2158/2258	2060	1100
	1200 x 2000/2100	2355 x 2158/2258	1260	640
	1400 x 2000/2100	2685 x 2158/2258	1460	780
	1600 x 2000/2100	2930 x 2158/2258	1660	875
	1800 x 2000/2100	3135 x 2158/2258	1860	970
2000 →	2000 x 2000/2100	3325 x 2158/2258	2060	1105
	1200 x 2000/2100	2385 x 2158/2258	1260	645
	1400 x 2000/2100	2760 x 2158/2258	1460	785
	1600 x 2000/2100	3030 x 2158/2258	1660	880
	1800 x 2000/2100	3275 x 2158/2258	1860	975
2000 x 2000/2100	3480 x 2158/2258	2060	1070	

FINISHED WALL= FW	STUDWORK= S	INTERNAL PASSAGE= IP
125 →	100	72

Dimensions are given in mm.

NON STANDARD SIZES

- ▶ Passage width from 600+600÷1200+1200 mm.
- ▶ Passage height from 1000 to 2600 mm.
- ▶ Radius from 1000 to 5000 mm.

NOTES

- ▶ Max door weight 80 kg.
- ▶ Install at finished floor level.
- ▶ Use 2 layers of 6 mm plasterboard on each side of the pocket.



ECLISSE UNILATERAL

TECHNICAL DETAILS

Two opposite doors into one pocket.

ECLISSE UNILATERAL pocket door system allows two opposite doors to slide in opposite directions but disappearing into the same pocket.

The footprint of a single pocket to give acces to two separate, distinct rooms: all the benefits of two sliding doors when there is no room for two counterframes. It is ideal when you need two parallel doors and have a short wall space like in corridors and hall entrances.





**ECLISSE UNILATERAL
SOLID WALL**

PASSAGE SIZE
L=600+600÷1000+1000 mm
H=1000÷2600 mm



**ECLISSE UNILATERAL
STUD WALL**

PASSAGE SIZE
L=600+600÷1000+1000 mm
H=1000÷2600 mm

ECLISSE UNILATERAL

STUD WALL

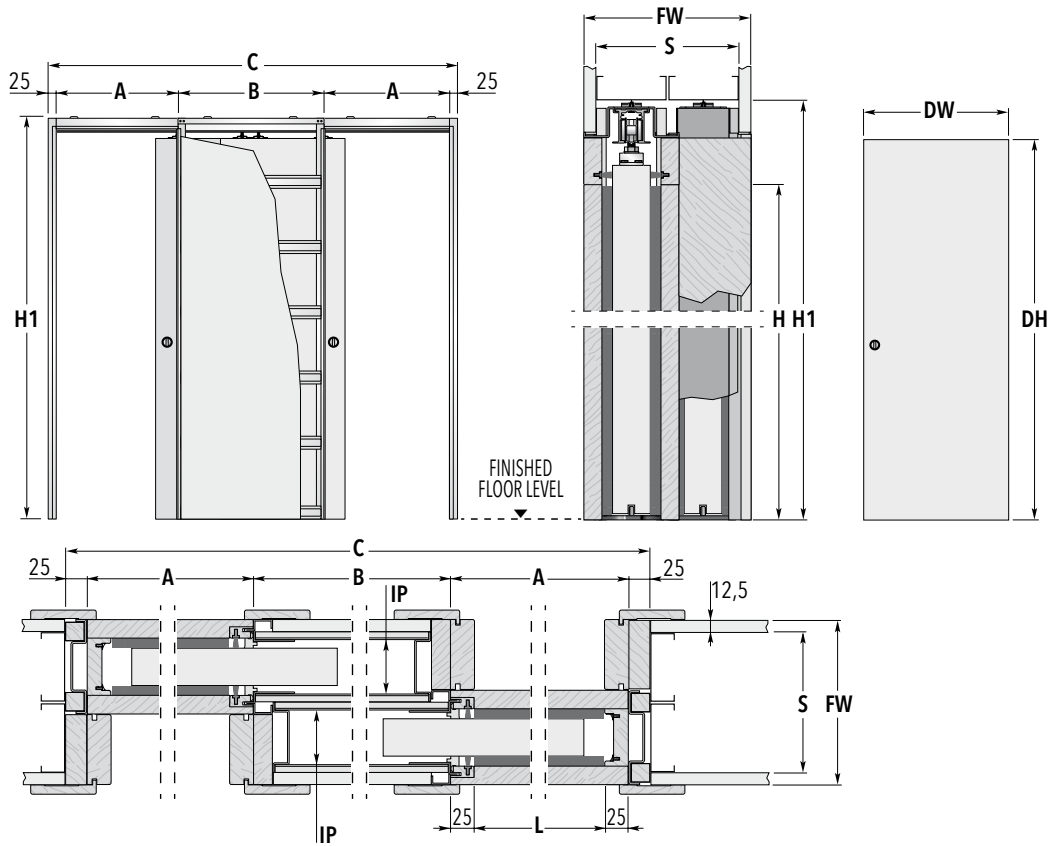

SYSTEMS FOR 2 DOORS SIDE BY SIDE - Measures related to International standards, other dimensions available

PASSAGE SIZE	OVERALL DIMENSIONS	DOOR PANEL*			
L x H	C x H1	A	B	DW	DH
600+600 x 2000/2100	2010 x 2090/2190	650	660	615 ÷ 635	2010/2110
650+650 x 2000/2100	2210 x 2090/2190	700	760	665 ÷ 735	2010/2110
700+700 x 2000/2100	2310 x 2090/2190	750	760	715 ÷ 735	2010/2110
750+750 x 2000/2100	2510 x 2090/2190	800	860	765 ÷ 835	2010/2110
800+800 x 2000/2100	2610 x 2090/2190	850	860	815 ÷ 835	2010/2110
850+850 x 2000/2100	2810 x 2090/2190	900	960	865 ÷ 935	2010/2110
900+900 x 2000/2100	2910 x 2090/2190	950	960	915 ÷ 935	2010/2110
950+950 x 2000/2100	3110 x 2090/2190	1000	1060	965 ÷ 1035	2010/2110
1000+1000 x 2000/2100	3210 x 2090/2190	1050	1060	1015 ÷ 1035	2010/2110

FINISHED WALL= FW	STUDWORK= S	INTERNAL PASSAGE= IP
175	150	54+54

Dimensions are given in mm.

NON STANDARD SIZES

- ▶ Passage width from 600+600 to 1000+1000 mm.
- ▶ Passage height from 1000 to 2600 mm.

NOTES

- ▶ Max door weight 100 kg (150 kg on request).
- ▶ Max door thickness 40 mm (including any frames for glass door).
- ▶ The counterframes by ECLISSE can host any panel for standard sliding doors on the market.
- ▶ Install at finished floor level.
- * Listed measures refers to wooden door panels only.
- ▶ Always specify the opening direction.

ACCESSORIES

- ▶ ECLISSE BIAS®
- ▶ ECLISSE BIAS®DS
- ▶ ECLISSE PUSH&PULL C
- ▶ Self-closing system
- ▶ Motorisation
- ▶ Anti-warp profile

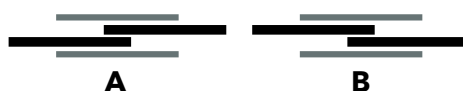

ECLISSE SINGLE
ECLISSE DOUBLE
ECLISSE LUCE
ECLISSE EWOLUTO®
ECLISSE TELESCOPIC
ECLISSE CIRCULAR
ECLISSE UNILATERAL
ECLISSE NOVANTA
ECLISSE HOIST
ECLISSE TWICE
ECLISSE ACOUSTIC
ECLISSE SYNTHESIS® FLUSH COLLECTION
ECLISSE 40 COLLECTION
BASEBOARD
ECLISSE DOORS
HANDLES
ACCESSORIES HARDWARE
ECLISSE WARRANTY

ECLISSE NOVANTA

TECHNICAL DETAILS

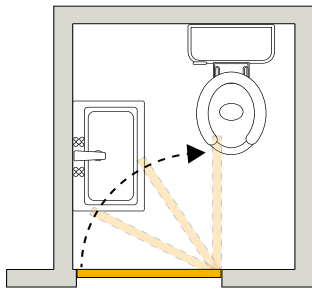

It is often the case that a full hinged door restricts the furnishing options when space is limited.

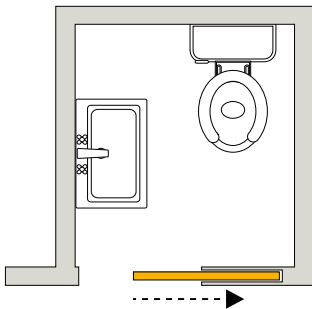

Sometimes however, there is not even enough space to install a counterframe for a pocket door.

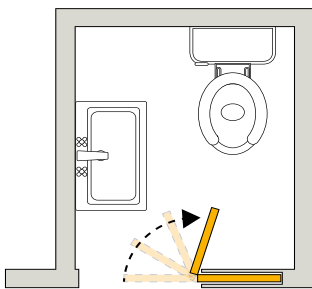

With ECLISSE NOVANTA half of the door slides into the wall while the other half is hinged and swings in.

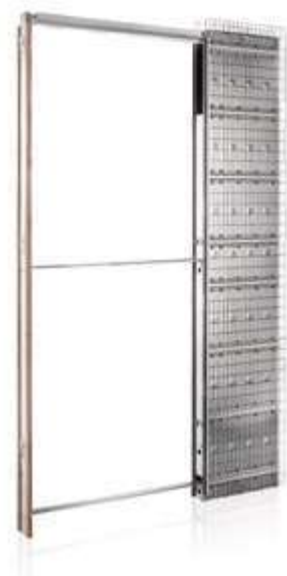

ECLISSE NOVANTA
SOLID WALL

PASSAGE SIZE
L=600÷1200 mm
H=1000÷2600 mm



ECLISSE NOVANTA
STUD WALL

PASSAGE SIZE
L=600÷1200 mm
H=1000÷2600 mm



- ECLISSE SINGLE
- ECLISSE DOUBLE
- ECLISSE LUCE
- ECLISSE EWOLUTO®
- ECLISSE TELESCOPIC
- ECLISSE CIRCULAR
- ECLISSE UNILATERAL
- ECLISSE NOVANTA**
- ECLISSE HOIST
- ECLISSE TWICE
- ECLISSE ACOUSTIC
- ECLISSE SYNTHESIS® FLUSH COLLECTION
- ECLISSE 40 COLLECTION
- BASEBOARD
- ECLISSE DOORS
- HANDLES
- ACCESSORIES HARDWARE
- ECLISSE WARRANTY



ECLISSE NOVANTA

STUD WALL

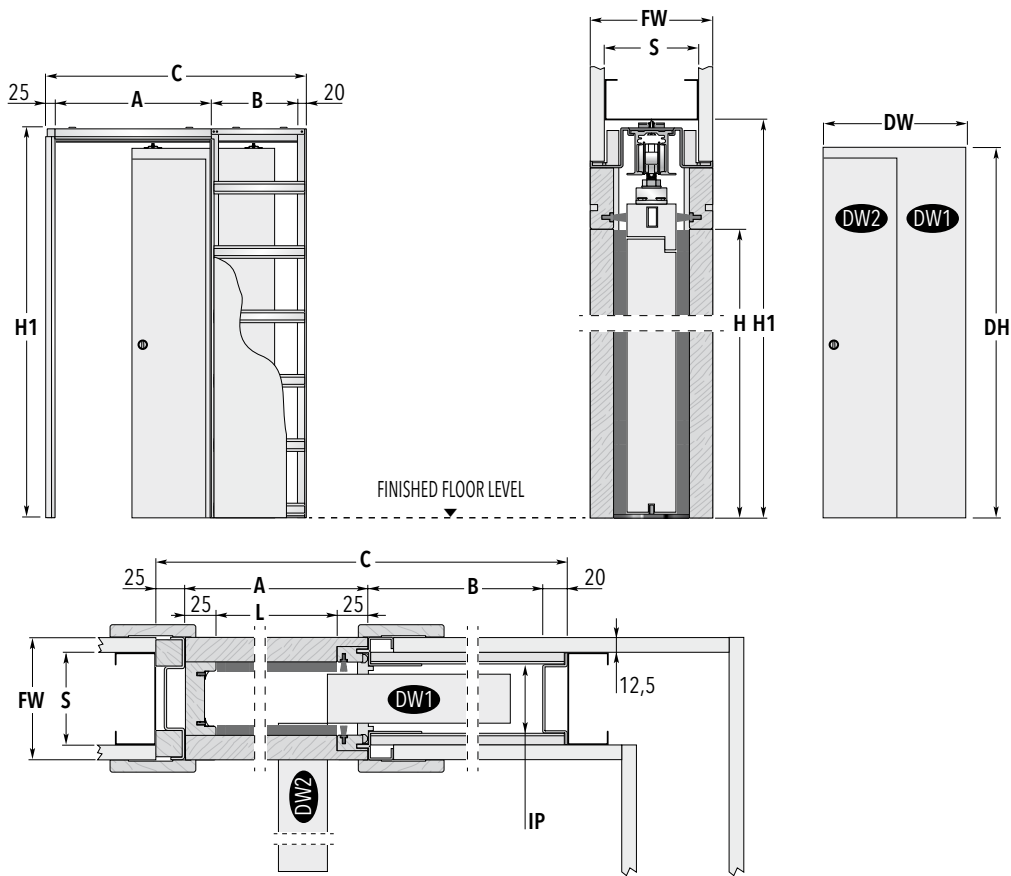

SYSTEMS FOR SECTIONAL DOORS - Measures related to International standards, other dimensions available

PASSAGE SIZE L x H	OVERALL DIMENSIONS			DOOR PANEL*		
	C x H1	A	B	DW1	DW2	DH
600 x 2000/2100	1010 x 2090/2190	650	315	350	310	2010/2110
700 x 2000/2100	1210 x 2090/2190	750	415	400	360	2010/2110
800 x 2000/2100	1310 x 2090/2190	850	415	450	410	2010/2110
900 x 2000/2100	1510 x 2090/2190	950	515	500	460	2010/2110
1000 x 2000/2100	1610 x 2090/2190	1050	515	550	510	2010/2110

FINISHED WALL= FW	STUDWORK= S	INTERNAL PASSAGE= IP
125	100	79

Dimensions are given in mm.

NON STANDARD SIZES

- ▶ Passage width from 600 mm to 1200 mm.
- ▶ Passage height from 1000 to 2600 mm.

NOTES

- ▶ Max door weight 100 kg.
- ▶ When using pocket with internal dims of 54 mm max. door thickness 40 mm (including any glass holder for glazed door).
- ▶ ECLISSE NOVANTA hosts a single fold-and-slide door.
- ▶ Install at finished floor level.
- * Listed measures refers to wooden door panels only.
- ▶ Always specify the opening direction.

ACCESSORIES

- ▶ Anti-warp profile

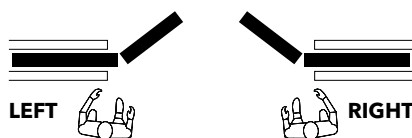

ECLISSE HOIST

SOLUTIONS FOR DISABLED ACCESSES



ECLISSE HOIST is a variation of the standard models ECLISSE SINGLE, ECLISSE LUCE SINGLE and ECLISSE EWOLUTO® SINGLE.

It represents a solution that eliminates architectural barriers so any interior space can benefit from the advantages of a sliding pocket door system. The special conformation of the track does not interfere with the rail of the motorized lifting device, allowing at the same time the unhindered passage from room to room and the closing of the door.

ECLISSE HOIST can be installed on models starting with a minimum passage width of 900 mm (considering that the door panel protrudes by 100 mm to allow the installation of the push handle, the net passage width is 800 mm). Door panel maximum weight is 60 kg.

ECLISSE HOIST is custom designed on a project.





Sliding pocket door systems offer more space and greater manoeuvrability.

Of course more usable space and no intrusion into corridors are advantages everyone can appreciate and value, but if you are a wheelchair user or have difficulty in mobility it is clearly much, much easier to pass through a sliding pocket door.

The uncomfortable backward and forward motion needed when using a hinged door is completely eliminated.

This is also the case for anyone using walking aids, blind or visually impaired people, as the danger of the leading edge is removed.

HINGED DOOR

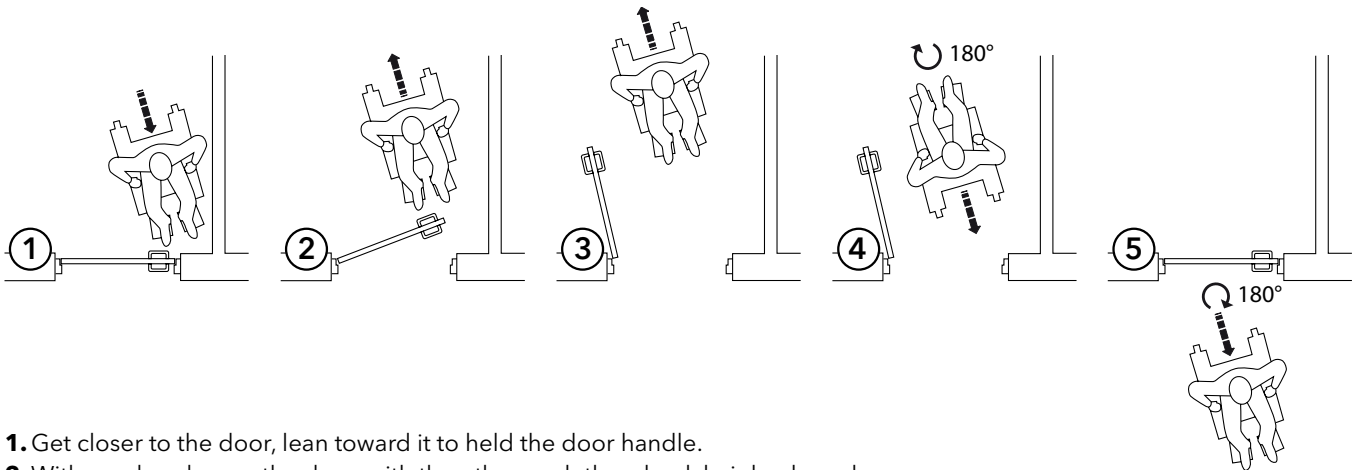

1. Get closer to the door, lean toward it to hold the door handle.
2. With one hand open the door, with the other push the wheelchair backward.
3. To allow the wheelchair passage the hinged door has to be completely open.
4. Rotate the wheelchair by 180° and proceed backward through the door thrusting with a hand, while holding the handle with the other one to close the door.
5. Rotate by 180° and go on.

SLIDING POCKET DOOR

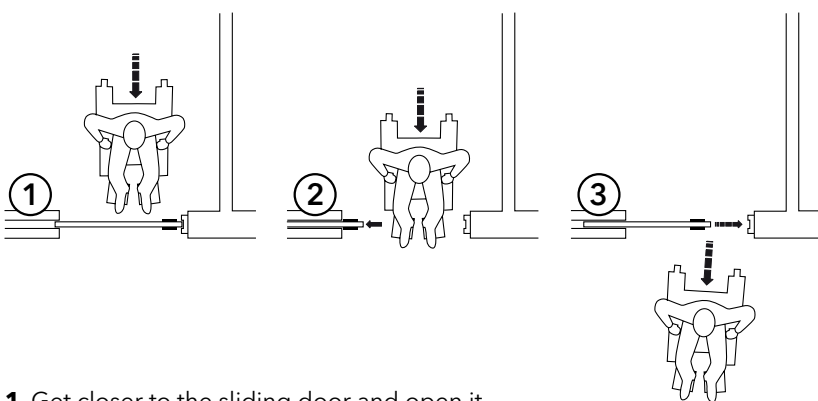

1. Get closer to the sliding door and open it.
2. Go through the door and close it.
3. Go on.

ECLISSE TWICE

TECHNICAL DETAILS

ECLISSE TWICE allows you to transform a sliding pocket door into a large hinged opening, by simply pulling a lever. A solution that makes it possible to temporarily double the passage size, extremely useful in hospitals or industrial premises, to facilitate the passage of beds or large equipment.

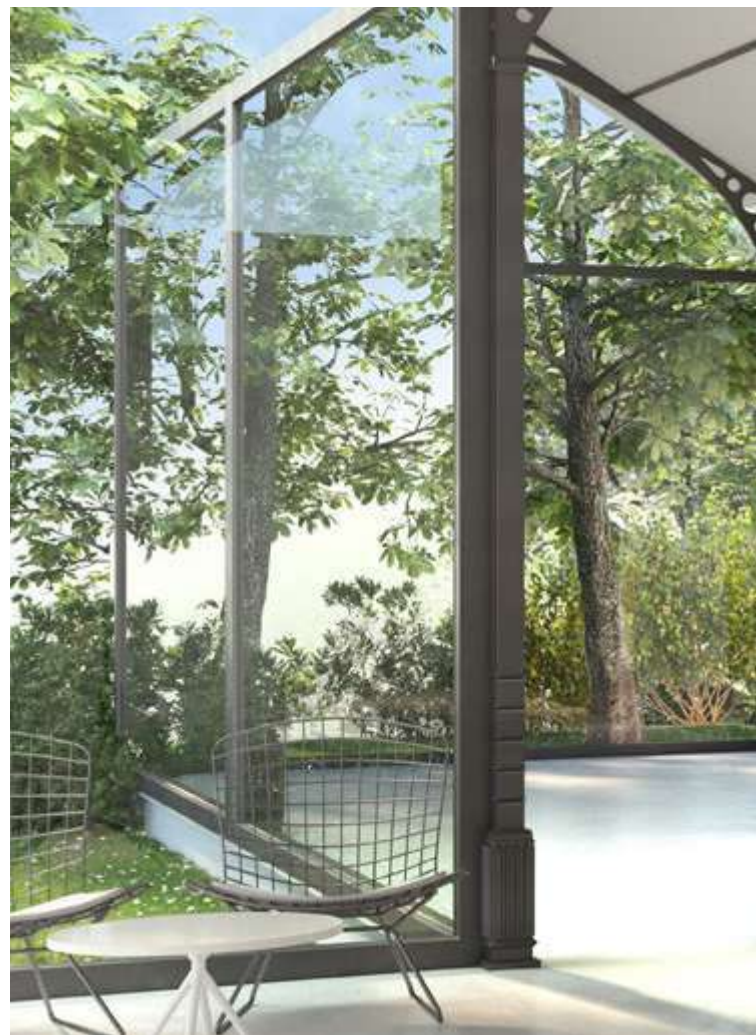



ECLISSE TWICE is made of one anodized aluminium structure and two wooden lateral panels.

The profile is available in aluminium finish or painted in RAL colours.

The panels are made of white primer-coated melamine faced eco-friendly chipboard, ready to be painted.

For cleaning and maintenance, take off the side panels by simply removing the screw located under the pin handle.

ECLISSE SINGLE

ECLISSE DOUBLE

ECLISSE LUCE

ECLISSE EWOLUTO®

ECLISSE TELESCOPIC

ECLISSE CIRCULAR

ECLISSE UNILATERAL

ECLISSE NOVANTA

ECLISSE HOIST

ECLISSE TWICE

ECLISSE ACOUSTIC

ECLISSE SYNTESIS® FLUSH COLLECTION

ECLISSE 40 COLLECTION

BASEBOARD

ECLISSE DOORS

HANDLES

ACCESSORIES

HARDWARE

ECLISSE WARRANTY

ACOUSTIC

ACOUSTIC KIT

SILENCE HAS MORE SPACE

Door, jambs and gaskets for sound insulation. ECLISSE ACOUSTIC is an integrated system with high soundproof performances designed specifically to reduce the noise between rooms. All the advantages of a sliding pocket door system associated with the acoustic comfort.



Open door



Closed door

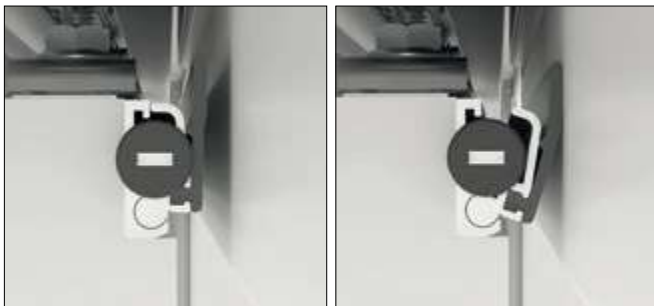

Upper weatherstrip

Inserted into the upper milling of the door panel, it opens when the door closes. The high quality materials allows to preserve over time the original acoustic performance.

Open door



Closed door

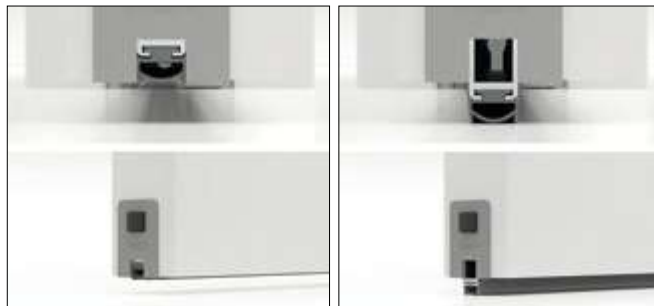

Lower weatherstrip

Inserted in the lower milling of the door panel, it rises and falls at every opening and closing of the door. The rounded and flexible shape wraps the draughts accurately while the high quality materials allows to preserve over time the original acoustic performance.

REFERENCE NORMS

Noise abatement 38 dB (-1; -3)

Test performed on a 890x2030 mm frame, installed to perfection, equipped with blind shell lock.

Reference norms

UNI EN ISO 10140 - 2 Laboratory measurement of sound insulation in buildings and building elements - Part 2: Measurement of acoustic insulation by air.
UNI EN ISO 717 - 1 Evaluation of sound insulation in buildings and building elements - Part 1: Sound insulation by air.



5 Door panel
The special stratigraphy of the door guarantees a high soundproofing performance. The acoustic sliding panel is 40 mm thick and is supplied as standard already set for the installation of accessories. The door is available in raw walnut Tanganyika and in lacquered RAL colours.

6 Jams and Architraves
The acoustic jams are already milled and ready for the installation of the acoustic gaskets.

Open door **3** Closed door

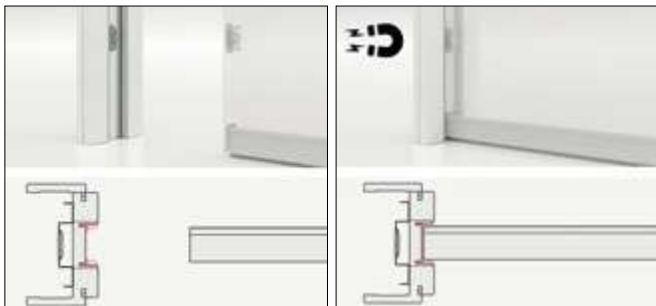

Magnets

Magnets are positioned on the door panel thickness and, at the same height, on the stop jamb upon which it closes. They keep the door perfectly closed, maintaining the total adhesion between the two surfaces.

Open door **4** Closed door

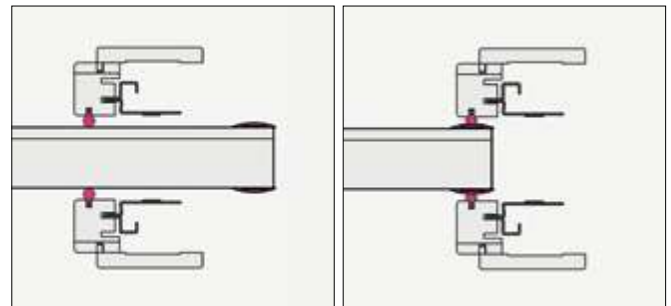

Acoustic gaskets and bumps

Installed on the door and the jams, they seal the vertical interstices, closing all the draughts between the door and the jams on the side of the pocket. They are available in black and white colours.

AVAILABLE TYPES DIMENSIONS AND ACCESSORIES

Compatible sliding pocket door systems

ECLISSE ACOUSTIC can be installed on both solid and stud wall versions of ECLISSE SINGLE models with finished wall thickness of 125 and 150 mm, ECLISSE LUCE SINGLE and ECLISSE EWOLUTO® SINGLE, also if already mounted. Compatible widths goes from 600 to 1000 mm, compatible heights from 2000 to 2400 mm.

Compatible accessories

ECLISSE BIAS®
ECLISSE BIAS® DS

ACOUSTIC

ACOUSTIC KIT - APPLICATIONS STUD WALL

ECLISSE SINGLE with one plasterboard layer - Finished wall thickness 125 mm

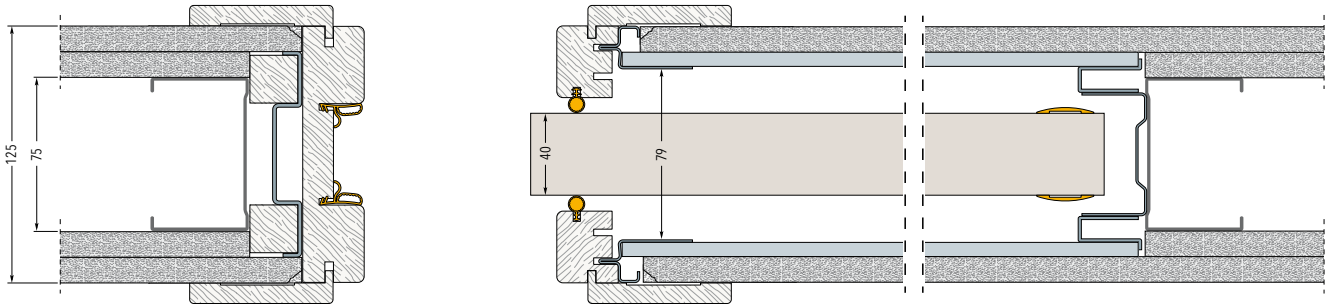

ECLISSE SINGLE with two plasterboard layers - Finished wall thickness 125 mm

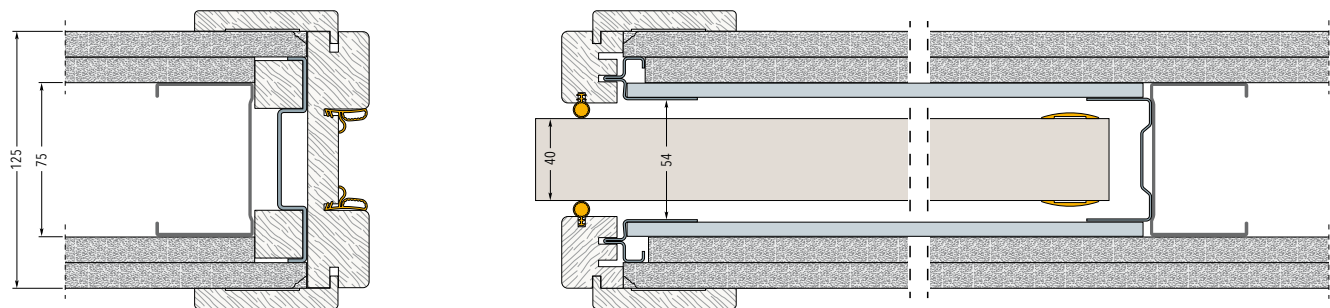

ECLISSE SINGLE with two plasterboard layers - Finished wall thickness 150 mm

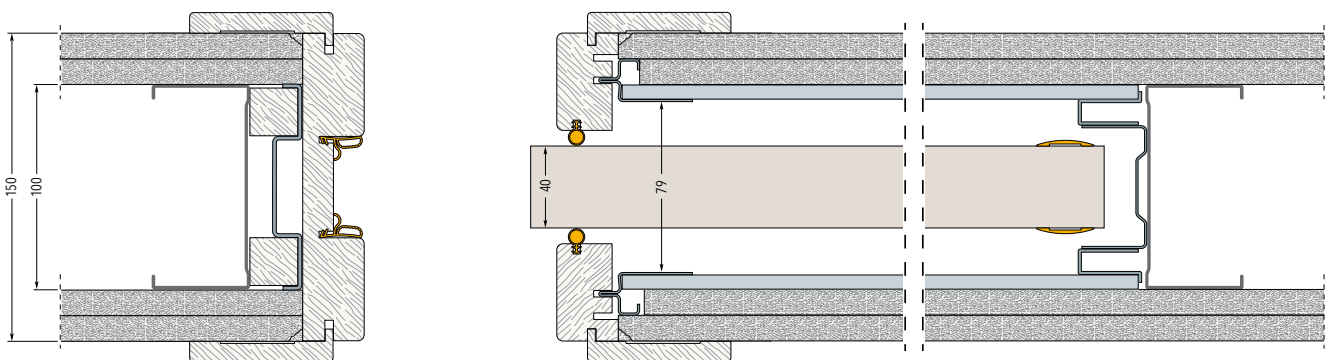

ECLISSE LUCE SINGLE with one plasterboard layer - Finished wall thickness 150 mm

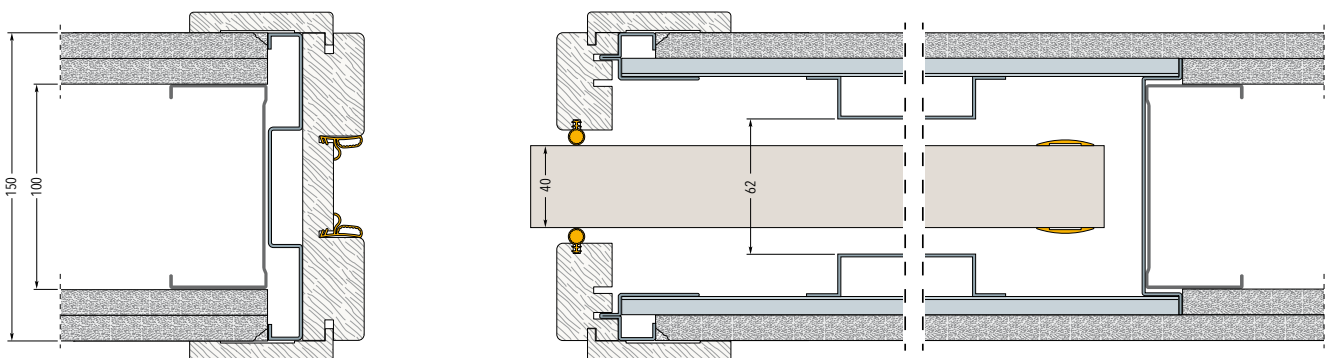

- ECLISSE SINGLE
- ECLISSE DOUBLE
- ECLISSE LUCE
- ECLISSE EWOLUTO®
- ECLISSE TELESCOPIC
- ECLISSE CIRCULAR
- ECLISSE UNILATERAL
- ECLISSE NOVANTA
- ECLISSE HOIST
- ECLISSE TWICE
- ECLISSE ACOUSTIC
- ECLISSE SYNTESIS® FLUSH COLLECTION
- ECLISSE 40 COLLECTION
- BASEBOARD
- ECLISSE DOORS
- HANDLES
- ACCESSORIES HARDWARE
- ECLISSE WARRANTY

ECLISSE **SYNTESIS®** FLUSH COLLECTION

WITHOUT JAMBS AND ARCHITRAVES



ECLISSE
SYNTESIS® LINE SINGLE
Flush sliding pocket door systems for
single door without jambs and architraves

63



ECLISSE
SYNTESIS® LINE DOUBLE
Flush sliding pocket door systems
for double door without jambs and
architraves

64



ECLISSE
SYNTESIS® LUCE SINGLE
Wiring-ready flush sliding pocket door
system for single door without jambs and
architraves

67



ECLISSE
SYNTESIS® LUCE DOUBLE
Wiring-ready flush sliding pocket door
system for double door without jambs
and architraves

68



ECLISSE
**SYNTESIS® LINE
BATTENTE**
Flush to the wall single hinged
door frame

73



ECLISSE
**SYNTESIS® LINE
BATTENTE DOUBLE**
Flush to the wall double hinged
door frame

76



ECLISSE
SYNTESIS® LINE BATTENTE
 with **ELECTRIC STRIKE**
 Flush hinged door with preparation for
 electric door opener

77



ECLISSE
SYNTESIS® LINE BATTENTE
INCLINED
 The ideal solution for sloping ceilings,
 attics or spaces below stairs

78



ECLISSE
SYNTESIS® BATTENTE GLASS
 Flush to the wall hinged glass door frame

82



FLUSH WALL CLOSURE
 Flush access panels, openings and flaps

83



ECLISSE
MIMESI
 Anodised aluminium profiles

89



ECLISSE
SYNTESIS® BASEBOARD
 Flush to the wall baseboard profile

105

ECLISSE SYNTESIS® FLUSH COLLECTION

WITHOUT JAMBS AND ARCHITRAVES



1

FLUSH POCKET DOOR

The new resin-coated profile needs a much thinner layer of drywall plaster along the perimeter of the doorway, reducing the drying time and therefore the installation time.

2

PATENTED SYSTEM WITH LIGHT SPOTS

The exclusive ECLISSE Luce system allows to install up to 10 electrical boxes (5 on each side) directly on the pocket. The wall that hosts the counterframe thus becomes available for illumination and especially switches, which are always at hand.



A pocket door system without jambs and architraves, a concealed hinged door frame, hidden compartments and a flush baseboard adapter.

3

FLUSH HINGED SYSTEMS

ECLISSE flush systems are ready to be painted in the same colour as the wall or covered with wallpaper. The tensioning rod comes as standard within the door panel to maintain over time the perfect coplanarity with the wall.

4

FLUSH BASEBOARD

ECLISSE special profile is the solution to install a baseboard flush to the wall: the wall surface is totally flat and furniture leans to the wall. It also allows to backlit your baseboard with LED stripes!

5

HIDDEN COMPARTMENTS

Electrical panels, plumbing, service compartments can now be totally concealed and integrated into the wall. With push-pull opening or with key lock.

ECLISSE SYNTESIS® LINE

TECHNICAL DETAILS



Resin-coated integrated-structure profiles

Vertical reinforced bars, top beam and the metal door stop are pre-treated with a special resin which aids the adhesion of the final finishing layer.



Sealing strips

The ECLISSE SYNTESIS® FLUSH pocket door systems have paintable sealing strips that close off the space between the door and the track, hiding it from view, and also allow for tolerance on little differences in height.

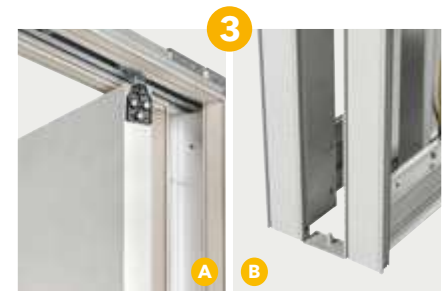

Rear bracket and self-centering door guide system (Patented)

Inserting the door panel is way easier thanks to the combination of the rear bracket (pic. A) and the self-centering door guide, which is to be screwed on the frame and does not require drilling the floor (pic. B).



Reinforced joint

It guarantees linearity and a better linkage of track, frame and verticals.



Vertical reinforced bars

They improve the strength of the pocket door.



Reinforced edge profile

Pocket, track holder and doorpost have an innovative edge design that allows for a crisp plaster finish right to the edge, for a minimalist architrave free appearance. The frame is reinforced at key points to avoid strains that can cause cracks in the plaster.



ECLISSE SYNTESIS® LINE
SOLID WALL

PASSAGE SIZE
A=600÷2000 mm
H=1000÷3000 mm

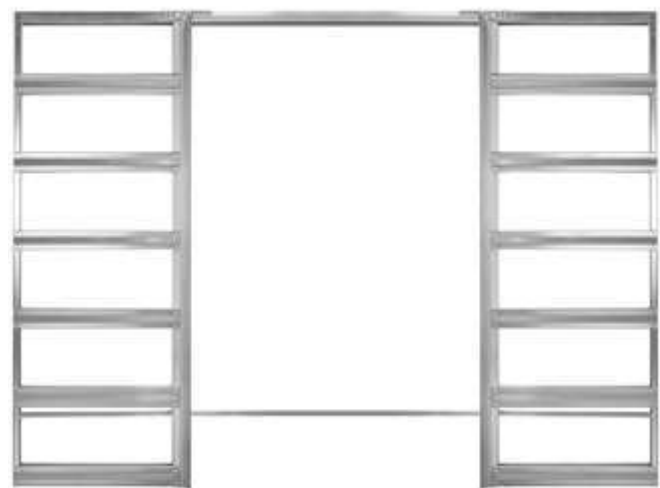

ECLISSE SYNTESIS® LINE DOUBLE
STUD WALL

PASSAGE SIZE
A=600+600 ÷2000+2000 mm
H=1000÷3000 mm

ECLISSE SYNTESIS® LINE

STUD WALL

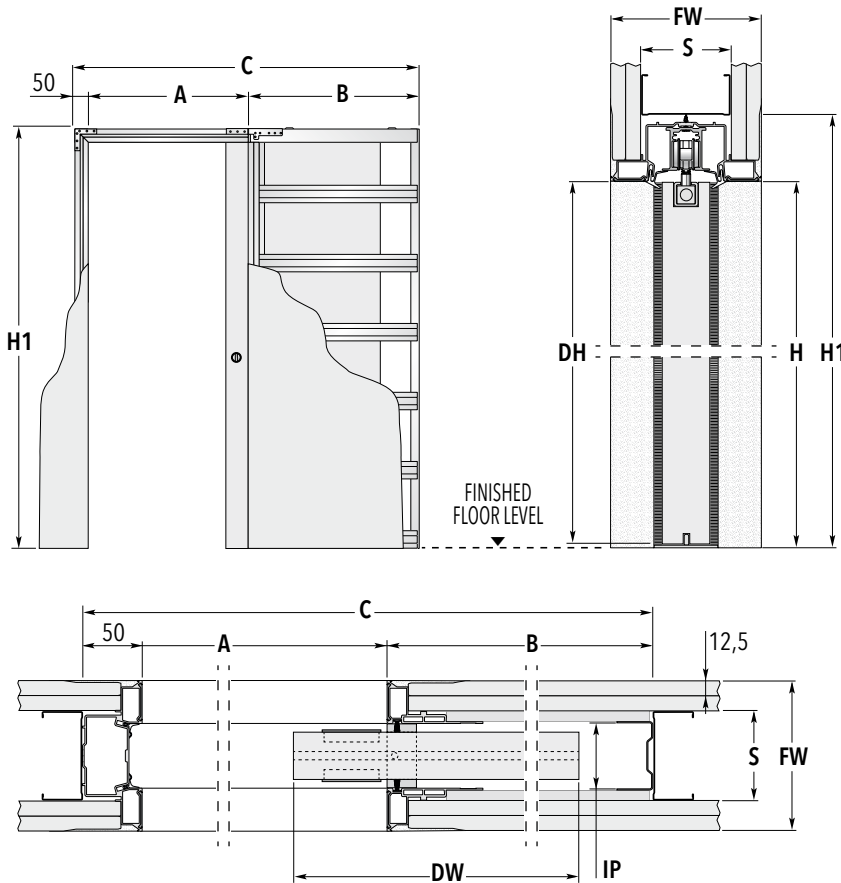

WARNING

Door panels for ECLISSE SYNTESIS® FLUSH sliding pocket door systems must be milled along the upper and lower profiles, as shown below (milling not required on glass doors).

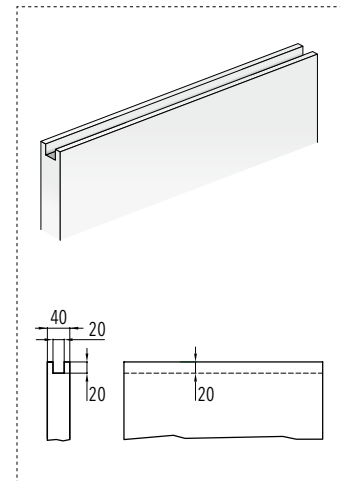

SYSTEMS FOR SINGLE DOOR - Measures related to International standards, other dimensions available

PASSAGE SIZE A x H	OVERALL DIMENSIONS		DOOR PANEL*	
	B	C x H1	DW	DH
600 x 2000/2100	750	1393 x 2060/2160	615 ÷ 635	1992/2092
700 x 2000/2100	850	1593 x 2060/2160	715 ÷ 735	1992/2092
800 x 2000/2100	950	1793 x 2060/2160	815 ÷ 835	1992/2092
900 x 2000/2100	1050	1993 x 2060/2160	915 ÷ 935	1992/2092
1000 x 2000/2100	1150	2193 x 2060/2160	1015 ÷ 1035	1992/2092
FINISHED WALL= FW		STUDWORK= S		INTERNAL PASSAGE= IP
150		→ 100 - with two plasterboard layers		54

Dimensions are given in mm.

NON STANDARD SIZES

- ▶ Passage width
FW 150: 600÷2000 mm
- ▶ Passage height
FW 150: 1000÷3000 mm
- ▶ Half sizes need bespoke door panels (e.g. A=650 mm).

NOTES

- ▶ The passage A is reduced by 7 mm.
- ▶ For A>1000 mm and H>2150 mm only available wall thickness 125 and 150 mm.
- ▶ Max door thickness 40 mm (including any glass holder for glazed door).
- ▶ Max. door weight 100 kg (150 kg on request).
- ▶ Install at finished floor level.
- * Listed measures refer to wooden door panels only.
- ▶ Due to system's productive characteristics and for safety reasons, ECLISSE recommends the door panel protrudes 80 mm.
- ▶ If needed, the adjustable door stop allows to modify the real passage size.
- ▶ In order to ensure that the door disappear completely, a milling is required.
- ▶ The milling for the door guide must have the following dimensions: 7 x 15 mm.

ACCESSORIES

- ▶ ECLISSE SYNTESIS® BASEBOARD
- ▶ ECLISSE BIAS®
- ▶ ECLISSE BIAS®DS
- ▶ Anti-warp profile
- ▶ ECLISSE PUSH&PULL S

ECLISSE SYNTESIS® LINE DOUBLE

STUD WALL

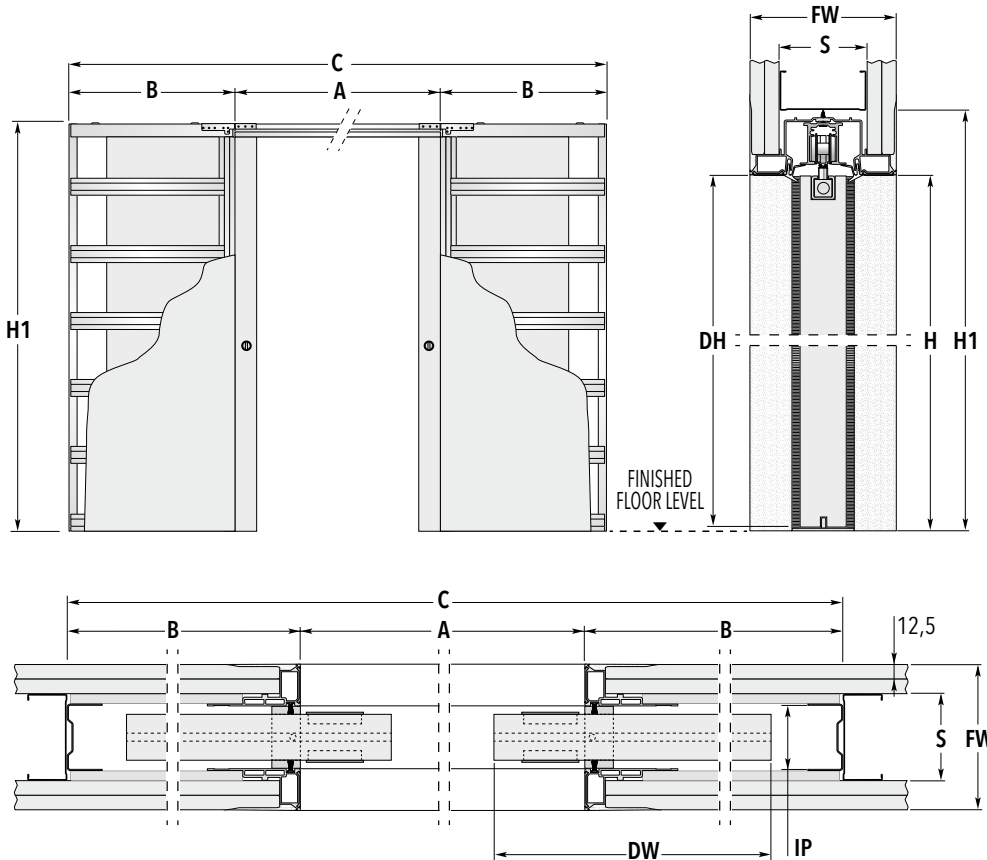

WARNING

Door panels for ECLISSE SYNTESIS® FLUSH sliding pocket door systems must be milled along the upper and lower profiles, as shown below (milling not required on glass doors).

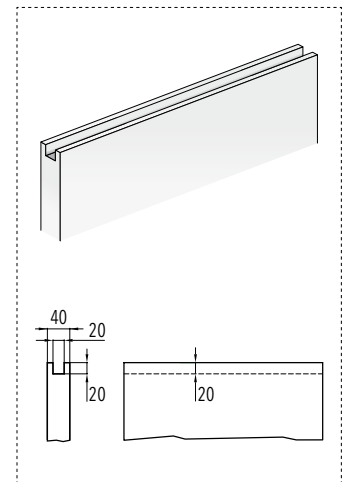

SYSTEMS FOR DOUBLE DOOR - Measures related to International standards, other dimensions available

PASSAGE SIZE A x H	OVERALL DIMENSIONS		DOOR PANEL*	
	B	C x H1	DW	DH
1200 x 2000/2100	750	2686 x 2060/2160	615 ÷ 635	1992/2092
1400 x 2000/2100	850	3086 x 2060/2160	715 ÷ 735	1992/2092
1600 x 2000/2100	950	3486 x 2060/2160	815 ÷ 835	1992/2092
1800 x 2000/2100	1050	3886 x 2060/2160	915 ÷ 935	1992/2092
2000 x 2000/2100	1150	4286 x 2060/2160	1015 ÷ 1035	1992/2092

FINISHED WALL= FW	STUDWORK= S	INTERNAL PASSAGE= IP
150	→ 100 - with two plasterboard layers	54

Dimensions are given in mm.

NON STANDARD SIZES

- ▶ Passage width
FW 150: 600+600÷2000+2000 mm
- ▶ Passage height
FW 150: 1000÷3000 mm
- ▶ Half sizes need bespoke door panels (e.g. A=1300 mm).

NOTES

- ▶ The passage A is reduced by 14 mm.
- ▶ For A>2000 mm and H>2150 mm only available wall thickness 125 and 150 mm.
- ▶ Max door thickness 40 mm (including any glass holder for glazed door).
- ▶ Max. door weight 100 kg (150 kg on request).
- ▶ Install at finished floor level.
- * Listed measures refer to wooden door panels only.
- ▶ Due to system's productive characteristics and for safety reasons, ECLISSE recommends the door panel protrudes 80 mm.
- ▶ If needed, the adjustable door stop allows to modify the real passage size.
- ▶ In order to ensure that the door disappear completely, a milling is required.
- ▶ The milling for the door guide must have the following dimensions: 7 x 15 mm.

ACCESSORIES

- ▶ ECLISSE SYNTESIS® BASEBOARD
- ▶ Double doors co-ordination for ECLISSE SYNTESIS®
- ▶ ECLISSE BIAS®
- ▶ ECLISSE BIAS®DS
- ▶ Anti-warp profile
- ▶ ECLISSE PUSH&PULL S

ECLISSE SYNTESIS® LUCE

TECHNICAL DETAILS

ECLISSE SYNTESIS® LUCE brings new performances, combining aesthetic with handiness: the neatness of design makes it perfect for any architectural need, and the pocket frame can be fitted with wiring conduits, such as light points, switches and sockets.



Resin-coated integrated-structure profile

Special constructive details such as the resin-coated integrated-structure profiles (vertical reinforced bars, top beam and metal door stop) allow the wall to look extremely homogeneous while completely concealing the door.





Patented technology

ECLISSE LUCE patented technology fits out with dimmer controls, switches and sockets into the wall hosting the counterframe: it's perfect to keep light points at hand, right next to the door passage.

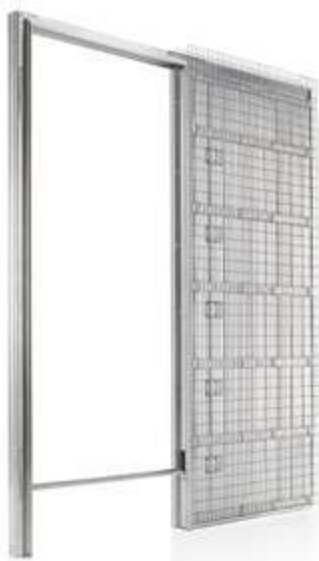

ECLISSE SYNTESIS® LUCE SINGLE
SOLID WALL

PASSAGE SIZE
A=600÷1300 mm
H=1000÷2700 mm



ECLISSE SYNTESIS® LUCE DOUBLE
STUD WALL

PASSAGE SIZE
A=600+600÷1300+1300 mm
H=1000÷2700 mm

ECLISSE SYNTESIS® LUCE SINGLE

STUD WALL

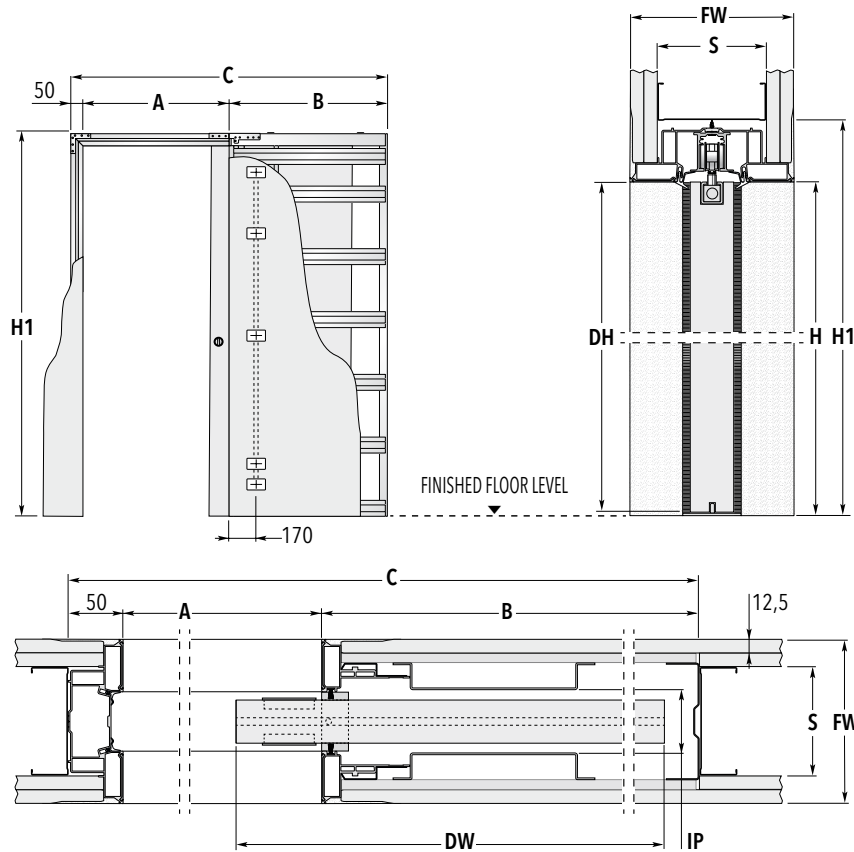

WARNING

Door panels for ECLISSE SYNTESIS® FLUSH sliding pocket door systems must be milled along the upper and lower profiles, as shown below (milling not required on glass doors).

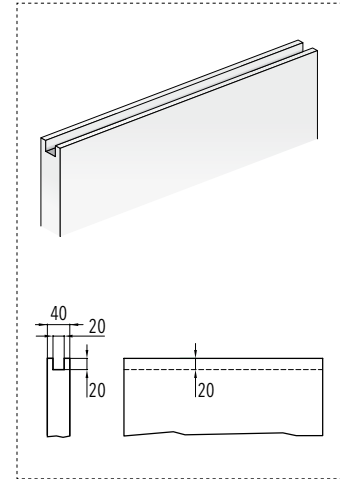

SYSTEMS FOR SINGLE DOOR - Measures related to International standards, other dimensions available

PASSAGE SIZE A x H	OVERALL DIMENSIONS		DOOR PANEL*	
	B	C x H1	DW	DH
600 x 2000/2100	750	1393 x 2060/2160	615 ÷ 635	1992/2092
700 x 2000/2100	850	1593 x 2060/2160	715 ÷ 735	1992/2092
800 x 2000/2100	950	1793 x 2060/2160	815 ÷ 835	1992/2092
900 x 2000/2100	1050	1993 x 2060/2160	915 ÷ 935	1992/2092
1000 x 2000/2100	1150	2193 x 2060/2160	1015 ÷ 1035	1992/2092

FINISHED WALL= FW	STUDWORK= S	INTERNAL PASSAGE= IP
150	100 one layer on each side of the pocket two layers on each side of the studwork	54

Dimensions are given in mm.

NON STANDARD SIZES

NOTES

- ▶ Passage width from 600 to 1300 mm.
- ▶ Passage height from 1000 to 2700 mm.
- ▶ Half sizes need bespoke door panels (e.g. A=650 mm).
- ▶ The passage A is reduced by 7 mm.
- ▶ Positions for the electrical boxes are supplied as standard on both sides of one pocket.
- ▶ Provided with 2 electrical boxes
- ▶ Max door thickness 40 mm (including any glass holder for glazed door).
- ▶ Max. door weight 100 kg (150 kg on request).
- ▶ Install at finished floor level.
- * Listed measures refer to wooden door panels only.
- ▶ Due to system's productive characteristics and for safety reasons, ECLISSE recommends the door panel protrudes 80 mm.
- ▶ If needed, the adjustable door stop allows to modify the real passage size.
- ▶ In order to ensure that the door disappear completely, a milling is required.
- ▶ The milling for the door guide must have the following dimensions: 7 x 15 mm.



ACCESSORIES

- ▶ ECLISSE SYNTESIS® BASEBOARD
- ▶ ECLISSE BIAS®
- ▶ ECLISSE BIAS®DS
- ▶ Anti-warp profile
- ▶ ECLISSE PUSH&PULL S

ECLISSE SYNTESIS® LUCE DOUBLE

STUD WALL

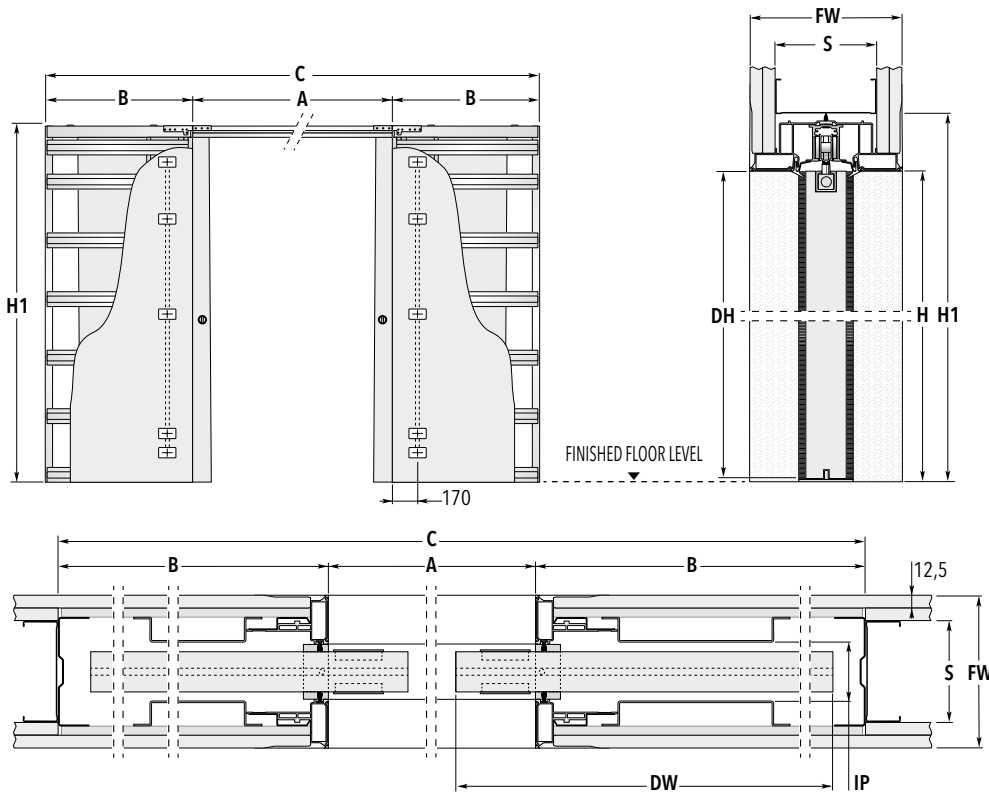

WARNING

Door panels for ECLISSE SYNTESIS® FLUSH sliding pocket door systems must be milled along the upper and lower profiles, as shown below (milling not required on glass doors).

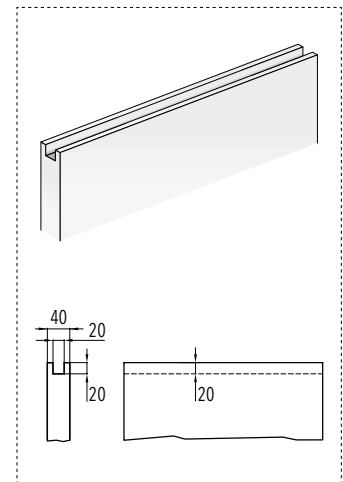

SYSTEMS FOR DOUBLE DOOR - Measures related to International standards, other dimensions available

PASSAGE SIZE A x H	B	OVERALL DIMENSIONS C x H1	DOOR PANEL* DW	DH
1200 x 2000/2100	750	2686 x 2060/2160	615 ÷ 635	1992/2092
1400 x 2000/2100	850	3086 x 2060/2160	715 ÷ 735	1992/2092
1600 x 2000/2100	950	3486 x 2060/2160	815 ÷ 835	1992/2092
1800 x 2000/2100	1050	3886 x 2060/2160	915 ÷ 935	1992/2092
2000 x 2000/2100	1150	4286 x 2060/2160	1015 ÷ 1035	1992/2092

FINISHED WALL= FW	STUDWORK= S	INTERNAL PASSAGE= IP
150	100 one layer on each side of the pocket two layers on each side of the studwork	54

Dimensions are given in mm.

NON STANDARD SIZES

NOTES

- ▶ Passage width from 600+600 to 1300+1300 mm.
- ▶ Passage height from 1000 to 2700 mm.
- ▶ Half sizes need bespoke door panels (e.g. A=1300 mm).
- ▶ The passage A is reduced by 14 mm.
- ▶ Positions for the electrical boxes are supplied as standard on both sides of one pocket.
- ▶ Provided with 4 electrical boxes.
- ▶ Max door thickness 40 mm (including any glass holder for glazed door).
- ▶ Max. door weight 100 kg (150 kg on request).
- ▶ Install at finished floor level.
- * Listed measures refer to wooden door panels only.
- ▶ Due to system's productive characteristics and for safety reasons, ECLISSE recommends the door panel protrudes 80 mm.
- ▶ If needed, the adjustable door stop allows to modify the real passage size.
- ▶ In order to ensure that the door disappear completely, a milling is required.
- ▶ The milling for the door guide must have the following dimensions: 7 x 15 mm.



ACCESSORIES

- ▶ ECLISSE SYNTESIS® BASEBOARD
- ▶ Double doors co-ordination for ECLISSE SYNTESIS®
- ▶ ECLISSE BIAS®
- ▶ ECLISSE BIAS®DS
- ▶ Anti-warp profile
- ▶ ECLISSE PUSH&PULL S

ECLISSE SYNTESIS® LINE BATTENTE

TECHNICAL DETAILS - THE FRAME

Long lasting and paintable

The aluminium frame is firstly subjected to an anodization treatment against oxidation and then primer-coated to facilitate paint adhesion.



6 adjustable clamps

The clamps are adjustable in height and prepared to be easily fixed to brick walls.



100 height mark

To help the installer find the correct floor height.



ECLISSE badge

The frame is recognisable by the ECLISSE trademark.



- Spacer panel in OSB 3 (25 mm thickness) provided as standard to guarantee a perfect squaring and installation of the frame.
- Provided with plastic covering to prevent scratches and damages during handling and installation phases.
- Bar code for product identification.
- Stable, easy to install and soft gaskets. They are to be applied on the frame and not on the door panel.
- Hinges covering protections from plaster (on pull version).



ECLISSE SYNTESIS® LINE BATTENTE

ECLISSE SYNTESIS® LINE BATTENTE DOUBLE

PASSAGE SIZE
L=600÷1000 mm
H=1650÷3000 mm

PASSAGE SIZE
L=600+600÷1000+1000 mm
H=1650÷3000 mm

ECLISSE SYNTESIS® LINE BATTENTE

TECHNICAL DETAILS - THE DOOR

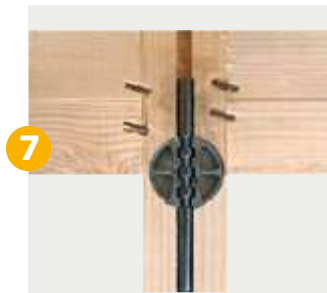
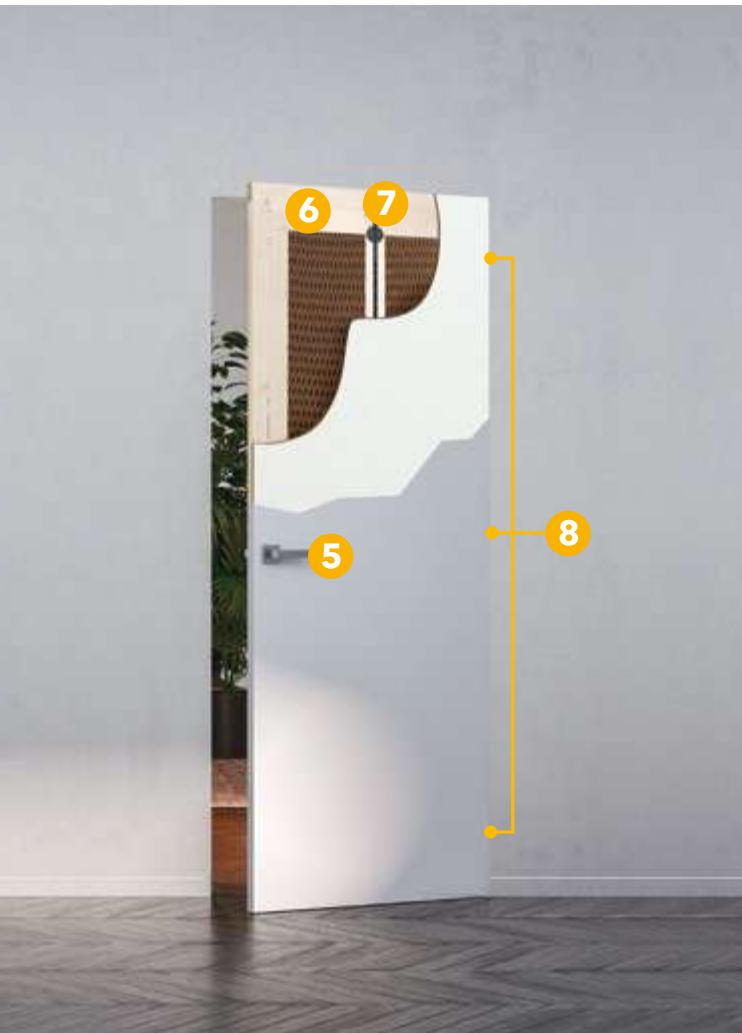

Door

Hollow core with double solid wood frame to increase rigidity while reducing weight.

Tensioning rod

Special adjustable device, it helps keep the door panel in constant tension, improving the door flatness and guaranteeing coplanarity with the wall.

Hinges

3 adjustable hinges (in height, width and depth) for a perfect calibration of the slightest perimeter spacing.

Note: for door weighing more than 50 kg (max 65 kg) 4 hinges are needed.



The magnetic lock

Modern design and minimal lines: it stays flush to the plate and guarantees an extraordinary softness while closing.

Eccentric strike plate:

- Minimal design, it also remains flush to the frame.
- Eccentric: it allows fixing little installation imperfections, always ensuring a perfect locking.

Note: it comes as standard without lock or with key lock.

- The door is recognisable by the ECLISSE badge.
- Primer-coated, to increase and improve the cohesion of mural painting or lacquering (matt or glossy).
- 45 mm thickness.
- Double wooden perimeter structure to improve strength.
- Edge banding along the entire perimeter.
- Tensioning rod (as standard starting from H= 2000).
- Standard door panel setted for handle only; key or thumb turn lock settings are available upon request.

ECLISSE SYNTESIS® LINE BATTENTE

OPENINGS - SET - HARDWARE

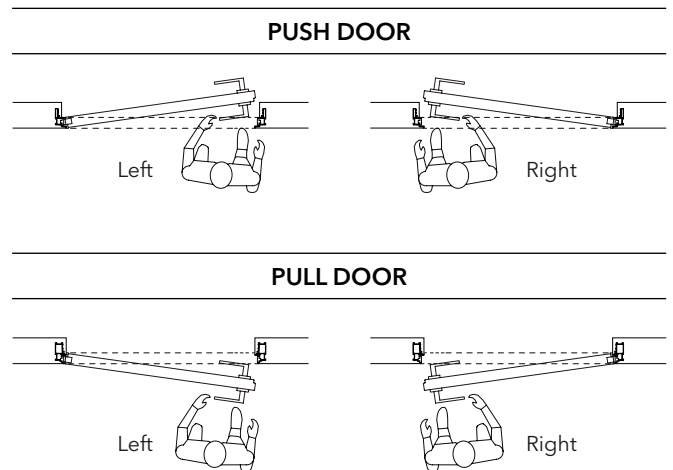

The distinctive feature of ECLISSE SYNTESIS® LINE BATTENTE is the possibility to install the doors flush with the ceiling, thanks to the option with no header, in order to achieve a total integration between door, wall and ceiling.

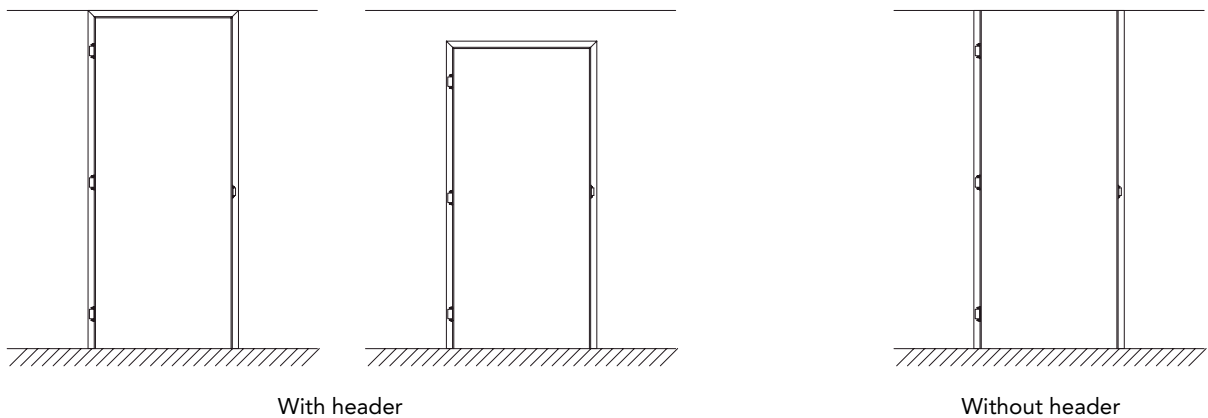

COMPLETE KIT



SINGLE ELEMENTS



The complete KIT includes:
 FRAME STRUCTURE + PRIMER-COATED DOOR
 + HARDWARE.

ECLISSE SYNTESIS® LINE BATTENTE

APPLICATIONS

The frame fits both stud and solid wall.

For solid wall 6 clamps are cemented in the special spaces created in the wall.

For stud wall the frame is fixed with screws to the wood or metal structure through the existing holes.

PUSH DOOR

PULL DOOR

Frame on solid wall

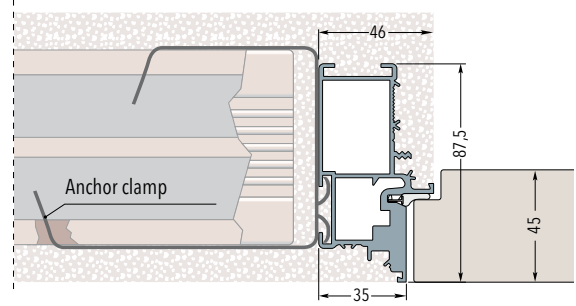
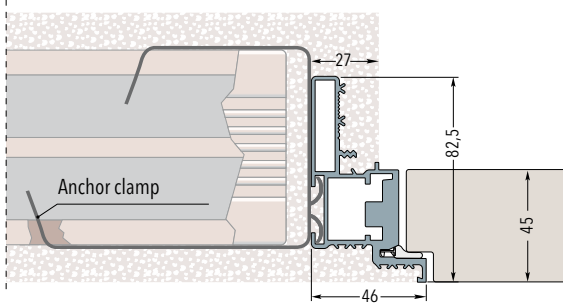

Frame on stud wall with one plasterboard layer - Finished wall thickness 100 mm

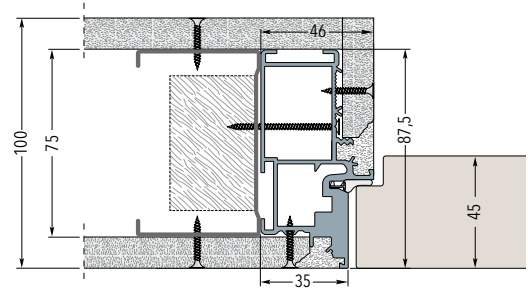
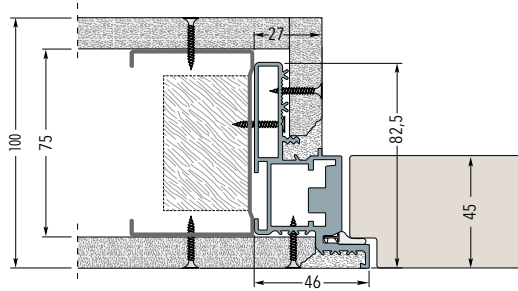

Frame on stud wall with two plasterboard layers - Finished wall thickness 100 mm

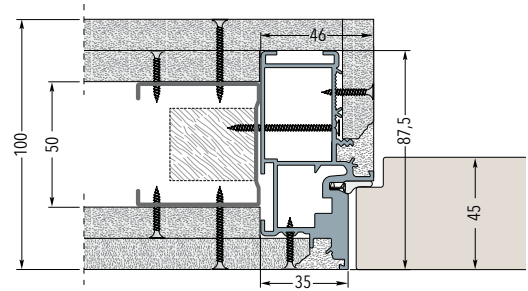
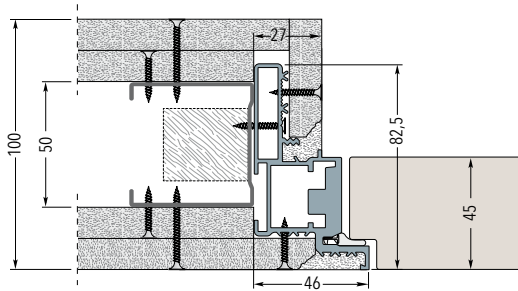

Frame on stud wall with two plasterboard layers - Finished wall thickness 125/150 mm

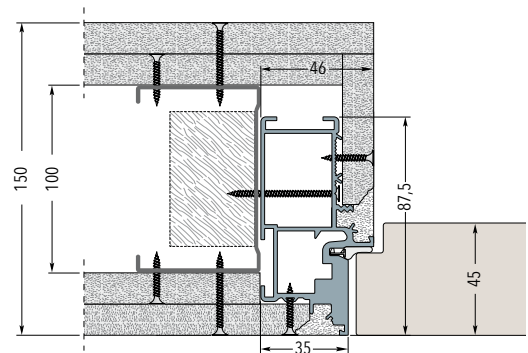
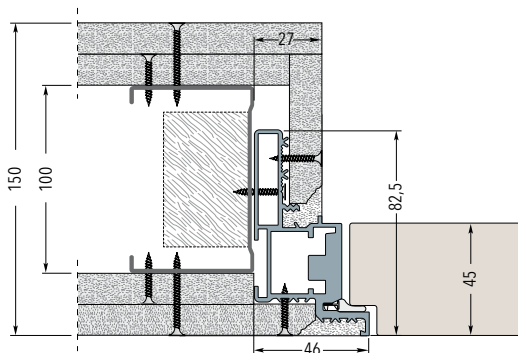

ECLISSE SYNTESIS® LINE BATTENTE

ECLISSE SYNTESIS® LINE BATTENTE WITH ELECTRIC STRIKE

ECLISSE SYNTESIS® LINE BATTENTE INCLINED

ECLISSE SYNTESIS® LINE BATTENTE GLASS

FLUSH WALL CLOSURE

ECLISSE MIMESI

ECLISSE 40 COLLECTION

BASEBOARD

ECLISSE DOORS

HANDLES

ACCESSORIES HARDWARE

ECLISSE WARRANTY



ECLISSE SYNTESIS® LINE BATTENTE

SIZES - FRAME WITH OR WITHOUT HEADER



PUSH DOOR

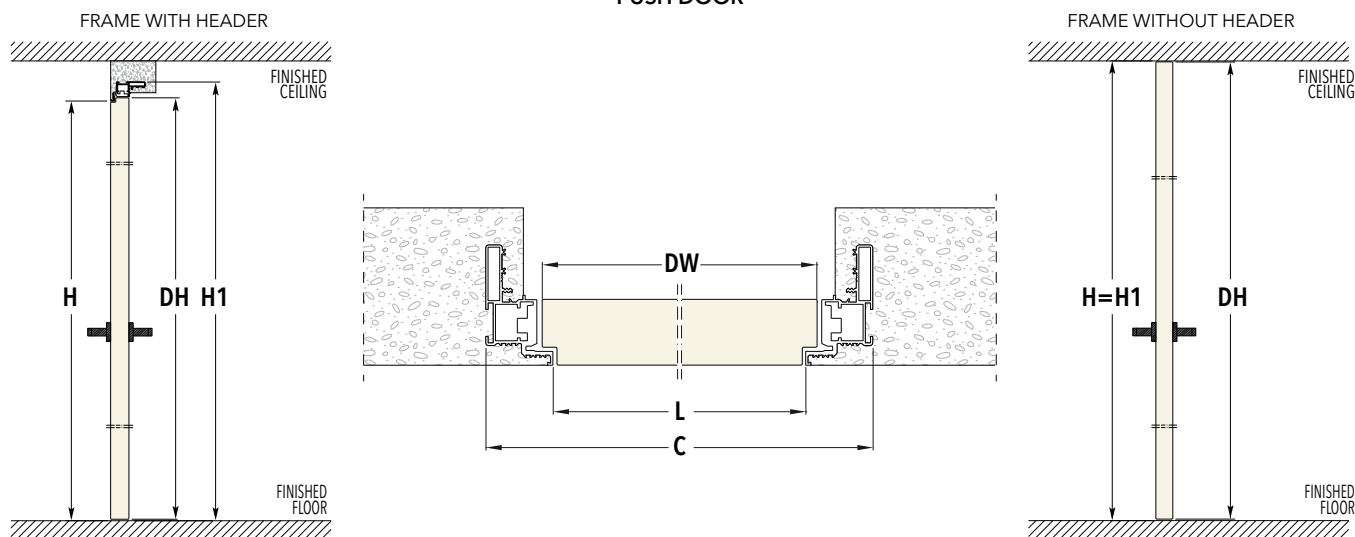

PULL DOOR

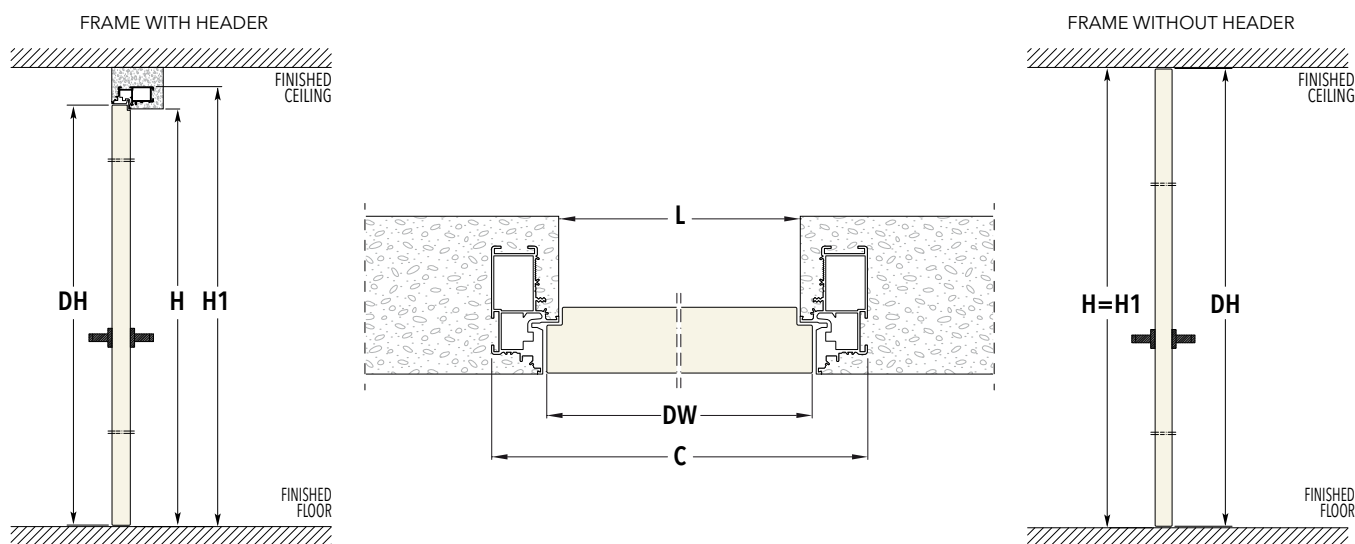

SIZES - FRAME WITH HEADER

PASSAGE SIZE		OVERALL DIMENSIONS		DOOR PANEL - th 45 mm	
L	H	C	H1	DW	DH
600	2100/2400	692	2146/2446	616	2104/2404
650	2100/2400	742	2146/2446	666	2104/2404
700	2100/2400	792	2146/2446	716	2104/2404
750	2100/2400	842	2146/2446	766	2104/2404
800	2100/2400	892	2146/2446	816	2104/2404
850	2100/2400	942	2146/2446	866	2104/2404
900	2100/2400	992	2146/2446	916	2104/2404
950	2100/2400	1042	2146/2446	966	2104/2404
1000	2100/2400	1092	2146/2446	1016	2104/2404

SIZES - FRAME WITHOUT HEADER

PASSAGE SIZE		OVERALL DIMENSIONS		DOOR PANEL - th 45 mm	
L	H	C	H1	DW	DH
600	2700	692	2700	616	2693
650	2700	742	2700	666	2693
700	2700	792	2700	716	2693
750	2700	842	2700	766	2693
800	2700	892	2700	816	2693
850	2700	942	2700	866	2693
900	2700	992	2700	916	2693
950	2700	1042	2700	966	2693
1000	2700	1092	2700	1016	2693

Dimensions are given in mm.

NOTES

- ▶ Version with header: H1 is always 46 mm higher than H.
- ▶ Maximum weight of the door panel with 3 hinges: 50 kg.
- ▶ Install at finished floor level.

ACCESSORIES

- ▶ Door closer
- ▶ Self closing door hinge

ECLISSE SYNTESIS® LINE BATTENTE DOUBLE

OPENINGS



LEFT PUSH DOOR - RIGHT DOOR FIXED

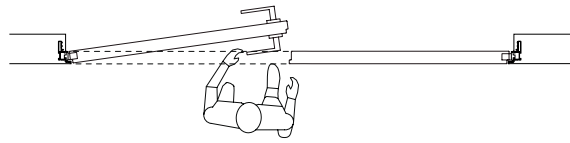

LEFT PULL DOOR - RIGHT DOOR FIXED

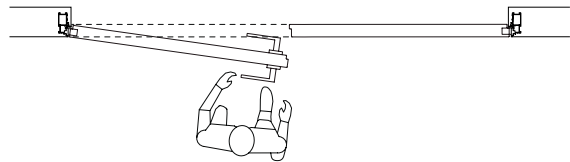

RIGHT PUSH DOOR - LEFT DOOR FIXED

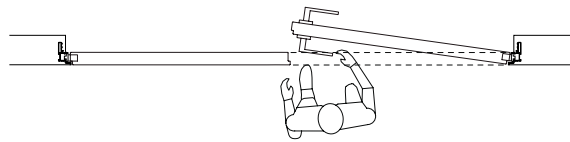

RIGHT PULL DOOR - LEFT DOOR FIXED

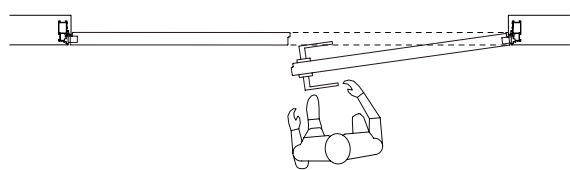

ECLISSE SYNTESIS® LINE BATTENTE DOUBLE is available only with header.
The fixed door is kept closed with a latch (supplied with the door panel).

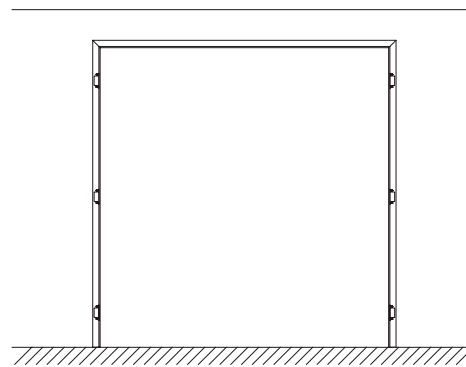
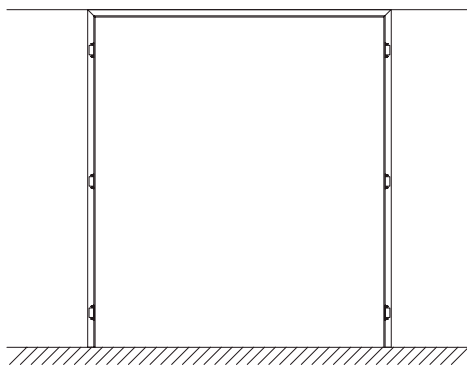

With header

ECLISSE SYNTESIS® LINE BATTENTE
ECLISSE SYNTESIS® LINE BATTENTE WITH ELECTRIC STRIKE
ECLISSE SYNTESIS® LINE BATTENTE INCLINED
ECLISSE SYNTESIS® LINE BATTENTE GLASS
FLUSH WALL CLOSURE
ECLISSE MIMESI
ECLISSE 40 COLLECTION
BASEBOARD
ECLISSE DOORS
HANDLES
ACCESSORIES HARDWARE
ECLISSE WARRANTY

ECLISSE SYNTESIS® LINE BATTENTE DOUBLE

APPLICATIONS

The frame fits both stud and solid wall.

For solid wall 6 clamps are cemented in the special spaces created in the wall.

For stud wall the frame is fixed with screws to the wood or metal structure through the existing holes.

LEFT DOOR FIXED

RIGHT PUSH DOOR OR PULL DOOR

Frame on solid wall

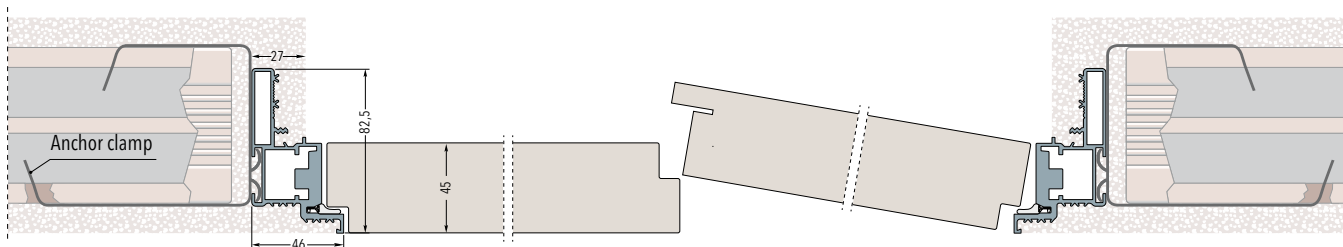

Frame on stud wall with one plasterboard layer - Finished wall thickness 100 mm

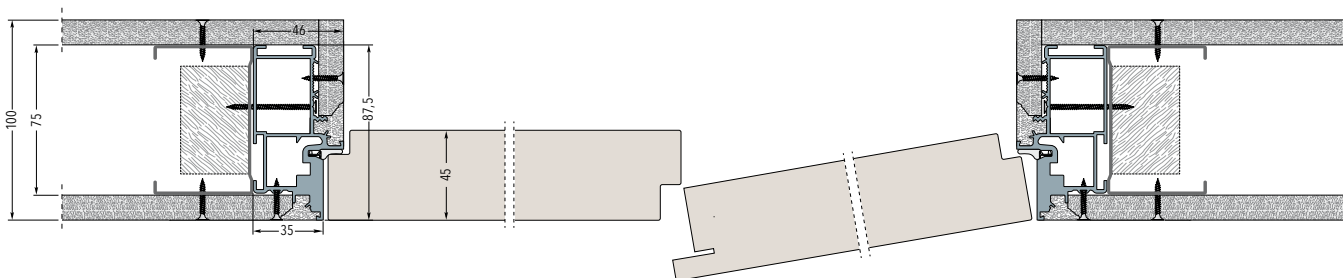

Frame on stud wall with two plasterboard layers - Finished wall thickness 100 mm

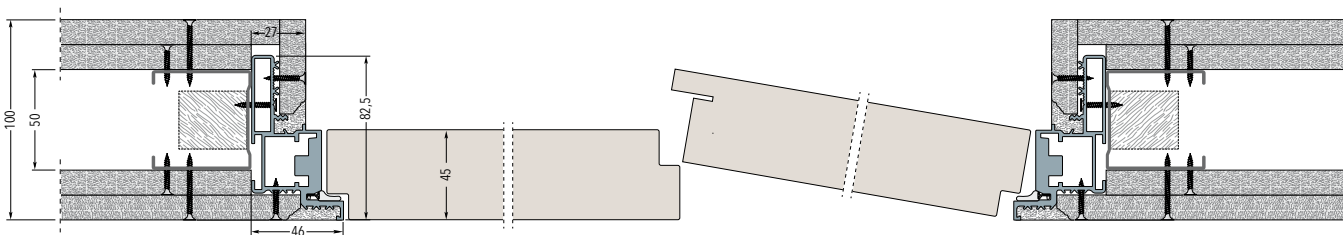

Frame on stud wall with two plasterboard layers - Finished wall thickness 125/150 mm

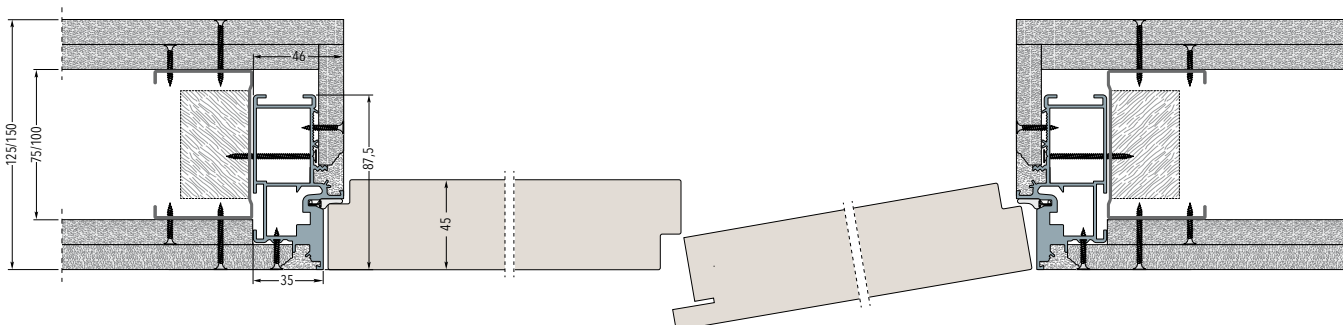

ECLISSE SYNTESIS® LINE BATTENTE DOUBLE

SIZES

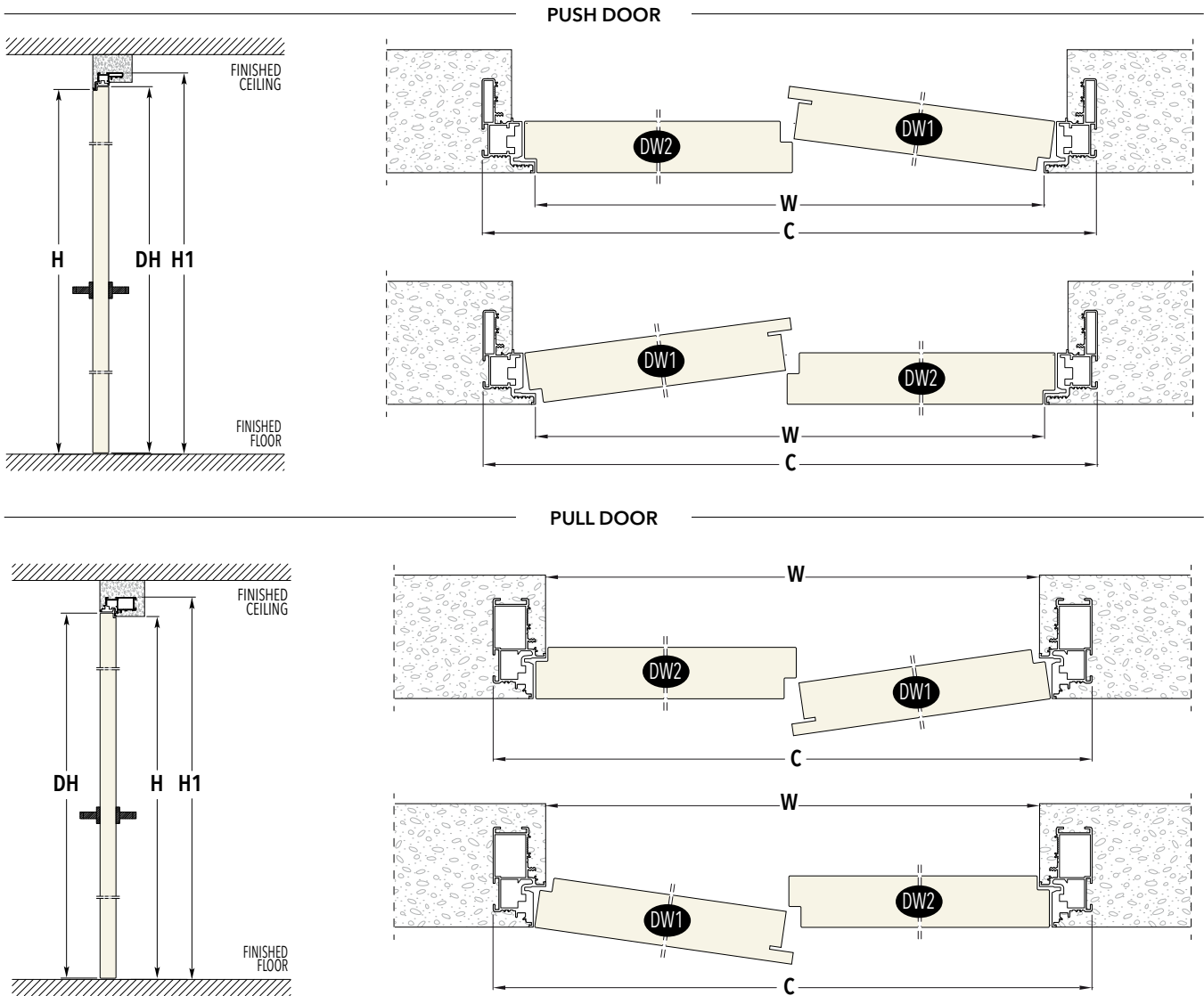

SIZES - FRAME WITH HEADER

PASSAGE SIZE		OVERALL DIMENSIONS		DOOR PANEL - th 45 mm		
L	H	C	H1	DW1	DW2	DH
1200	2100/2400	1292	2146/2446	606	616	2104/2404
1300	2100/2400	1392	2146/2446	656	666	2104/2404
1400	2100/2400	1492	2146/2446	706	716	2104/2404
1500	2100/2400	1592	2146/2446	756	766	2104/2404
1600	2100/2400	1692	2146/2446	806	816	2104/2404
1700	2100/2400	1792	2146/2446	856	866	2104/2404
1800	2100/2400	1892	2146/2446	906	916	2104/2404
1900	2100/2400	1992	2146/2446	956	966	2104/2404
2000	2100/2400	2092	2146/2446	1006	1016	2104/2404

Dimensions are given in mm.

NOTES

- ▶ H1 is always 46 mm higher than H.
- ▶ It is possible to have asymmetrical door panels.
- ▶ Maximum weight of the door panel with 3 hinges: 50 kg.
- ▶ Install at finished floor level.

ACCESSORIES

- ▶ Door closer
- ▶ Self closing door hinge

ECLISSE SYNTESIS® LINE BATTENTE

with ELECTRIC STRIKE - PRIMER-COATED ANODISED ALUMINIUM FRAME



The electric strike for hinged door is an access control device for opening doors via an electric impulse that releases the lock. The device requires the installation of a cylinder lock so that the door can be opened in the event of a power outage.

The activation mechanism (magnetic card, pushbutton, etc.) is not included.

PUSH DOOR

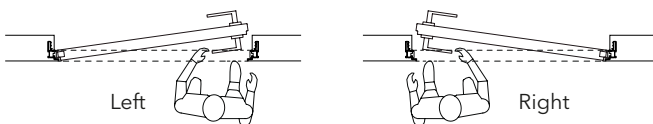

PULL DOOR

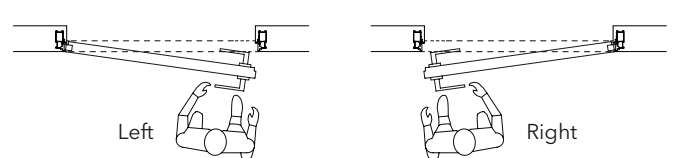

NOTES

- ▶ Available with or without header (same price)
- ▶ Maximum weight of door panel with 3 hinges: 50 kg
- ▶ Available with 4 hinges: Maximum weight of door panel 65 kg
- ▶ Combination with handle and knob set recommended.
- ▶ Activation mechanism (magnetic card, button, etc.) not included

ECLISSE SYNTESIS® LINE BATTENTE

INCLINED



ECLISSE SYNTESIS® LINE BATTENTE can also be produced with a sloping header.

The ideal solution for sloping ceilings, attics or understair spaces

PULL DOOR

The frame is available only for pull version for solid and stud walls.

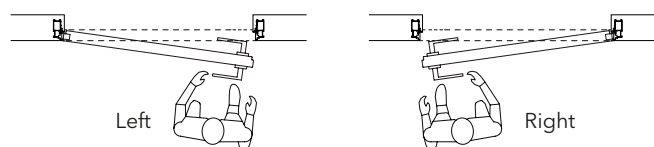

ECLISSE SYNTESIS® LINE BATTENTE INCLINED can be realized with different angles (α), both with or without header.

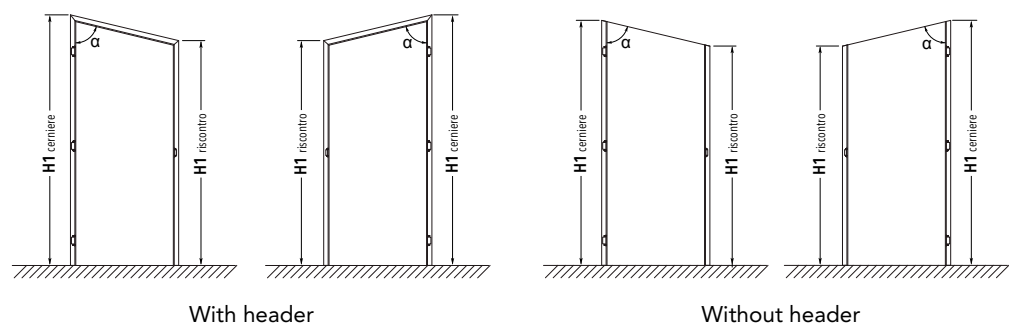

NOTES

- ▶ Angle α from 60° to 89°
- ▶ Hinges are always on the higher side
- ▶ **H1** = overall height of the frame
- ▶ Available with or without header (same price)
- ▶ Maximum weight of door panel with 3 hinges: 50 kg
- ▶ Available with 4 hinges: Maximum weight of door panel 65 kg

ECLISSE SYNTESIS® BATTENTE GLASS

TECHNICAL DETAILS

OPENINGS



PUSH DOOR

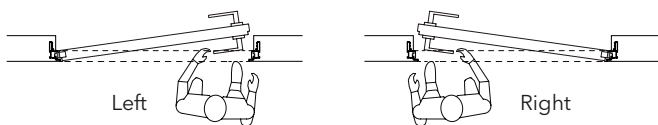

PULL DOOR

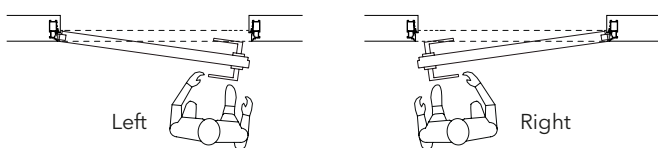

VERSION: WITH HEADER

ECLISSE SYNTESIS® BATTENTE GLASS is only available with header.

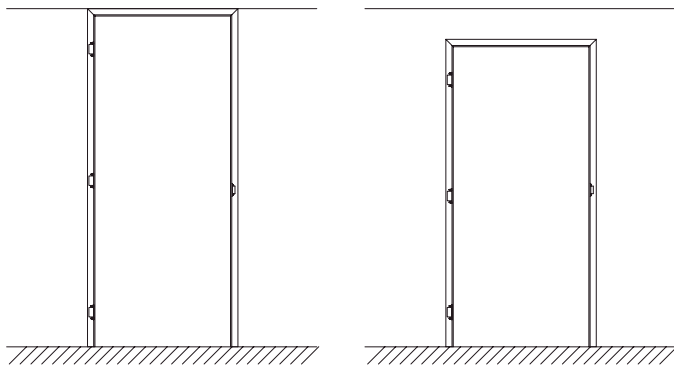

SUPPLY METHODS



ONLY FRAME



DOOR KIT

Includes hardware, gaskets, lock and anodized aluminium vertical profile (handle not included)



1 The 8 mm tempered glass door is supported by a vertical anodized aluminium profile, while the hinges, completely hidden, ensure good stability and load capacity even for big doors.
For handles see "Handles" section.

GLASS - PUSH DOOR



Details of the aluminium vertical profile with open and closed door.

LOCK DIMENSION

2

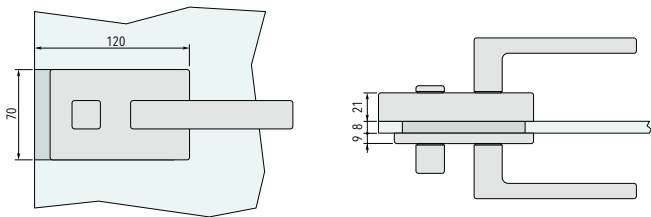

GLASS - PULL DOOR



Details of the aluminium vertical profile with open and closed door.

ECLISSE SYNTESIS® BATTENTE GLASS

APPLICATIONS

The frame fits both stud and solid wall.

For solid wall 6 clamps are cemented in the special spaces created in the wall.

For stud wall the frame is fixed with screws to the wood or metal structure through the existing holes.

PUSH DOOR

PULL DOOR

Frame on solid wall

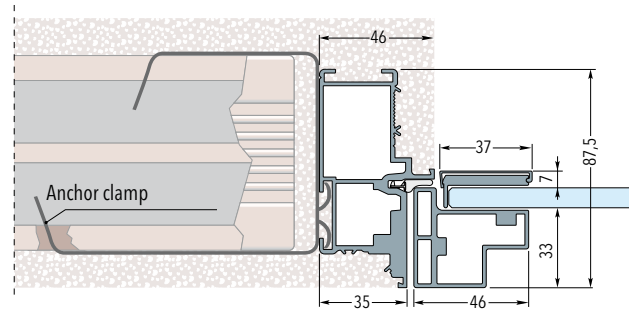
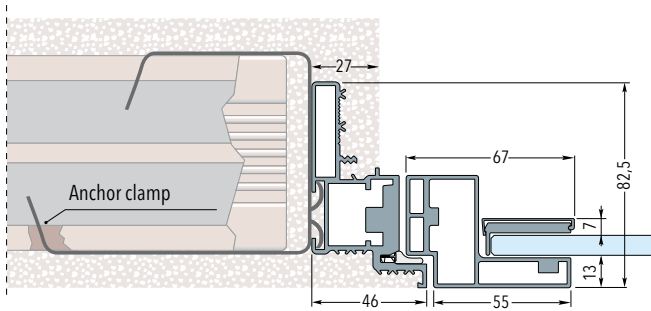

Frame on stud wall with one plasterboard layer - Finished wall thickness 100 mm

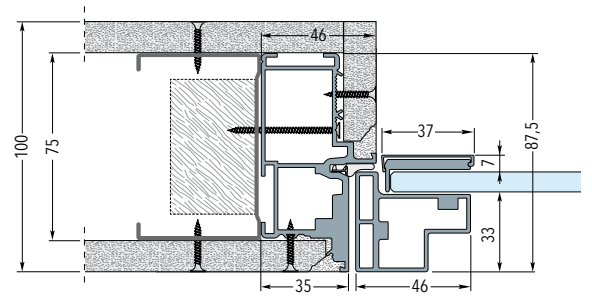
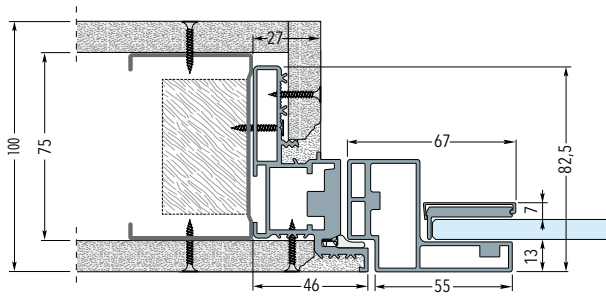

Frame on stud wall with two plasterboard layers - Finished wall thickness 100 mm

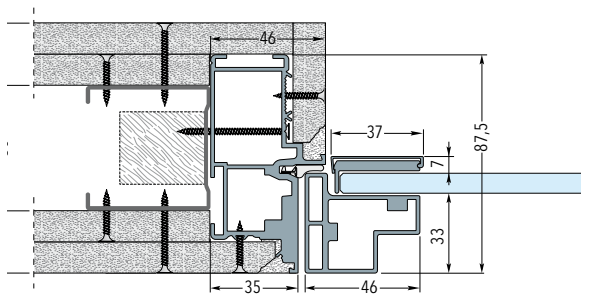
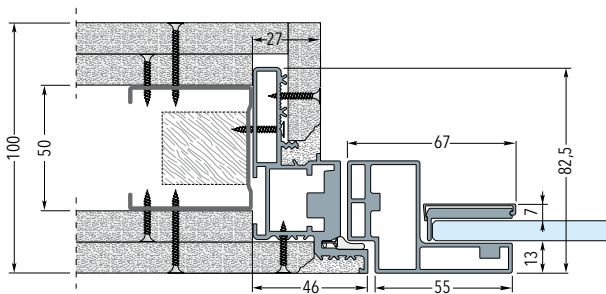

Frame on stud wall with two plasterboard layers - Finished wall thickness 125/150 mm

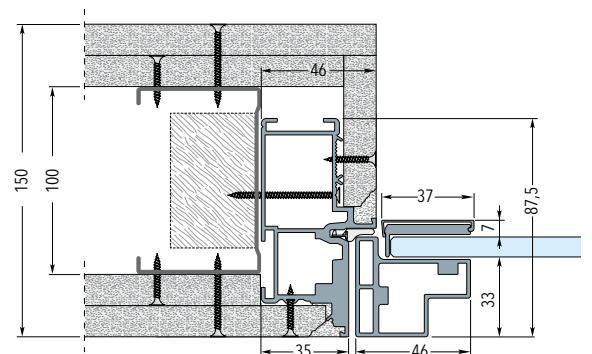
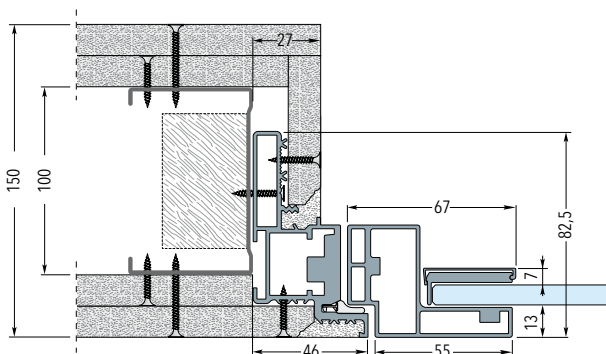

ECLISSE SYNTESIS® BATTENTE GLASS

SIZES



PUSH DOOR

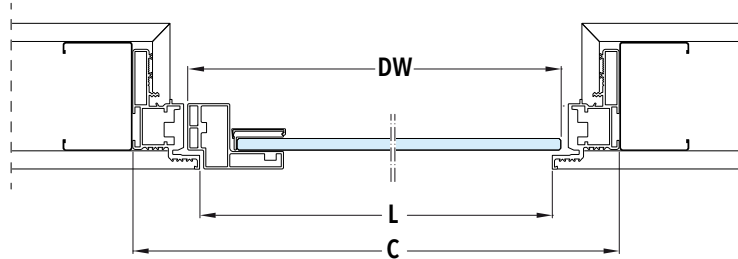
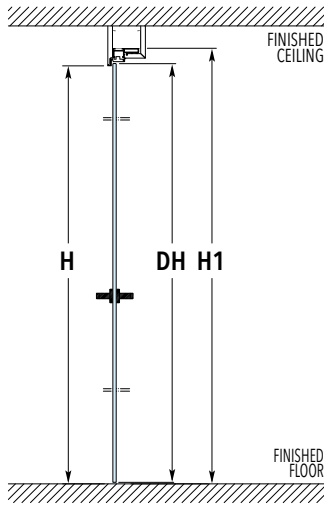

PULL DOOR

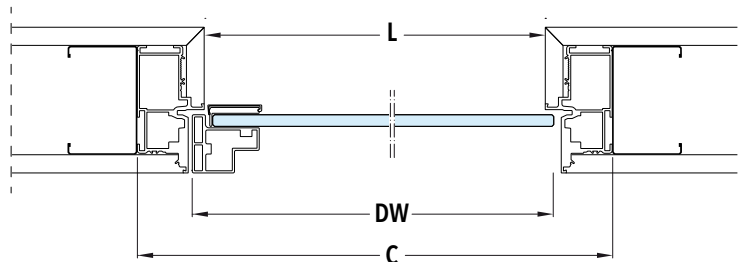
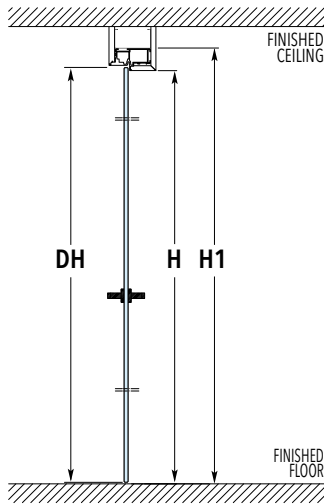

DIMENSIONS

PASSAGE SIZE		OVERALL DIMENSIONS		DOOR GLASS - th 8 mm	
L	H	C	H1	DW	DH
600	2100/2400	692	2146/2446	616	2098/2398
650	2100/2400	742	2146/2446	666	2098/2398
700	2100/2400	792	2146/2446	716	2098/2398
750	2100/2400	842	2146/2446	766	2098/2398
800	2100/2400	892	2146/2446	816	2098/2398
850	2100/2400	942	2146/2446	866	2098/2398
900	2100/2400	992	2146/2446	916	2098/2398
950	2100/2400	1042	2146/2446	966	2098/2398
1000	2100/2400	1092	2146/2446	1016	2098/2398

Dimensions are given in mm.

NOTES

- ▶ Intervals for height every 50 mm, from 1650 mm to 2700 mm.
- ▶ If H > 2200 mm the door frame is fitted for 4 hinges.
- ▶ Install at finished floor level.



FLUSH WALL CLOSURE

ECLISSE SYNTESIS® AREO - DIMENSIONS



A flush frame which conforms with the surrounding space.

ECLISSE SYNTESIS® AREO offers the perfect way to disguise built-in cupboards and closets elegantly and discreetly, combining function with form. The frame can be retracted seamlessly into the wall without protruding. It can be modified to match the surrounding space and either painted or covered with appropriate wallpaper. With its clear lines, ECLISSE SYNTESIS® AREO also meets the latest requirements of style, containing built-in cupboards or discreetly concealing areas and spaces which are preferably not visible.

ECLISSE SYNTESIS® AREO can be customised in terms of the opening and dimensions satisfying any technical and functional requirements without sacrificing appearance.

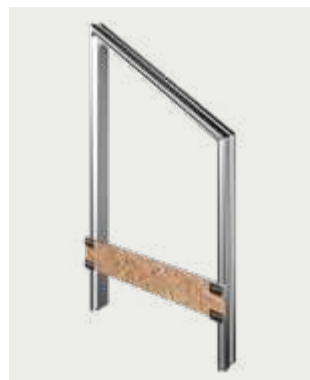

DIMENSIONS

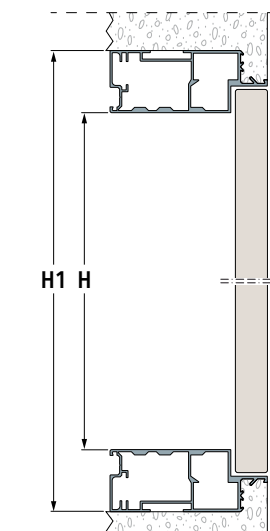
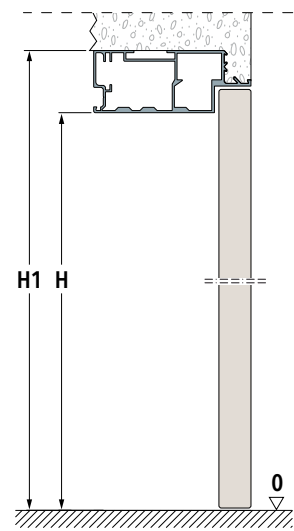
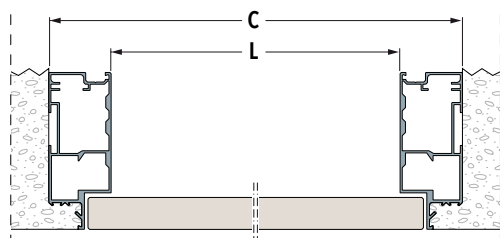

i	OVERALL DIMENSIONS	
	$C = L + 70 \text{ mm}$	
	3-sided versions	4-sided versions
	$H1 = H + 35 \text{ mm}$	$H1 = H + 70 \text{ mm}$

3-sided versions

4-sided versions

FLUSH WALL CLOSURE

ECLISSE SYNTESIS® AREO - DIMENSIONS

APPLICATIONS

Frame on solid wall

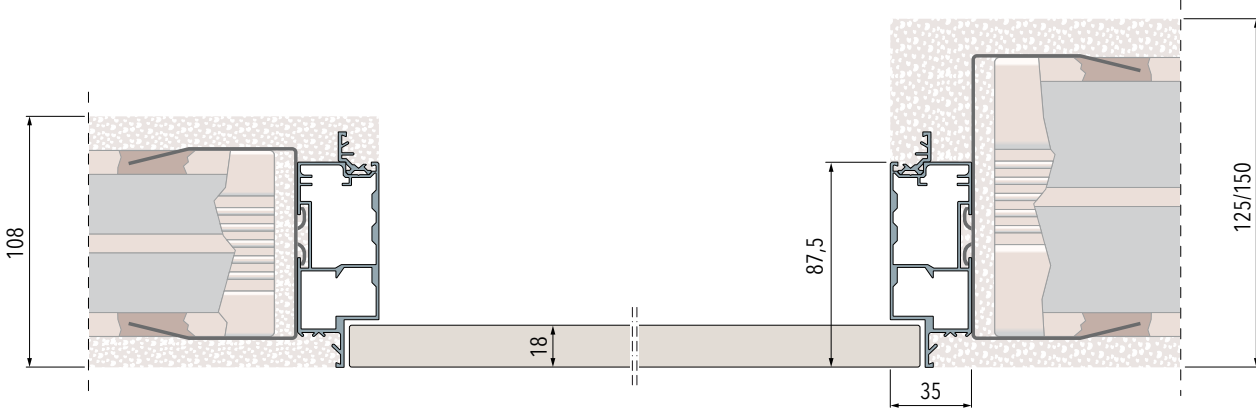

Frame on stud wall, with one or two plasterboard layers and finished according to customer's specifications

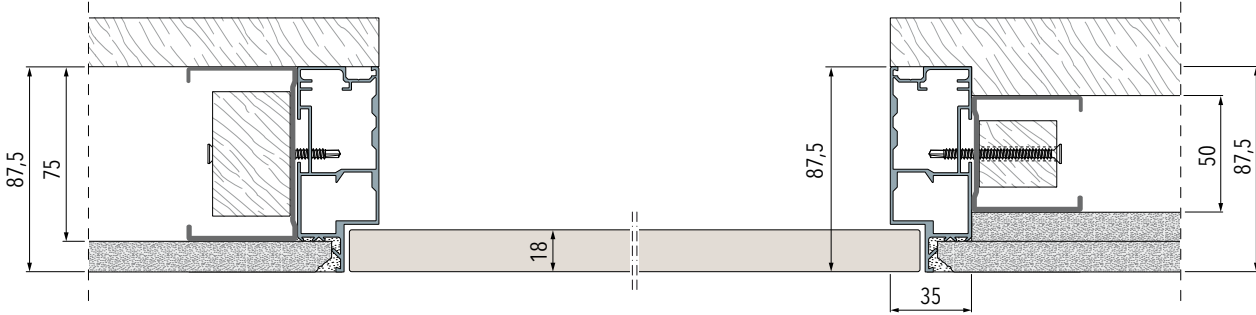

Frame on stud wall, with single or double layer

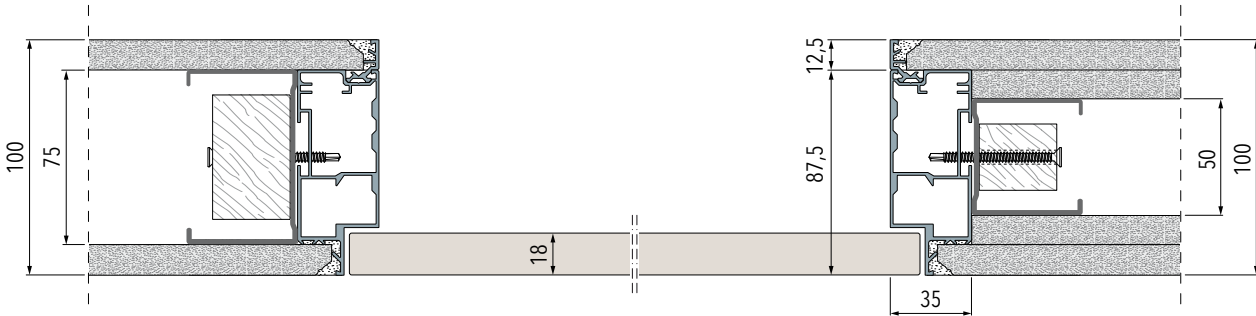

Frame on stud wall, with single or double layer for internal reveal

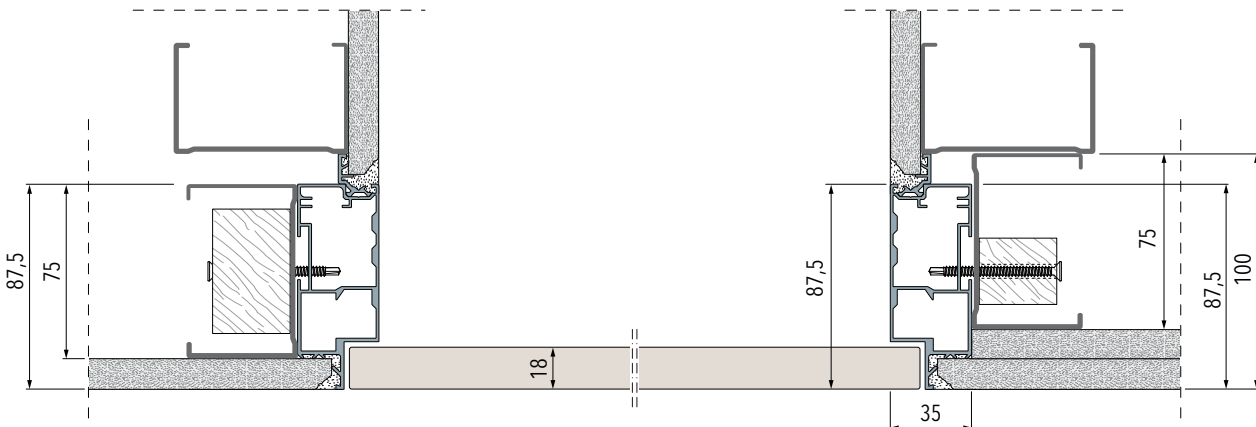

ECLISSE SYNTESIS® LINE BATTENTE
 ECLISSE SYNTESIS® LINE BATTENTE WITH ELECTRIC STRIKE
 ECLISSE SYNTESIS® LINE BATTENTE INCLINED
 ECLISSE SYNTESIS® LINE BATTENTE GLASS
 FLUSH WALL CLOSURE
 ECLISSE MIMESI
 ECLISSE 40 COLLECTION
 BASEBOARD
 ECLISSE DOORS
 HANDLES
 ACCESSORIES HARDWARE
 ECLISSE WARRANTY



FLUSH WALL CLOSURE

ECLISSE SYNTESIS® AREO - VERSIONS

SINGLE DOOR



Single door frame, 3-sided

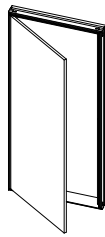

Single door frame, 4-sided

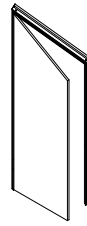

Inclined frame for single door frame, 3-sided

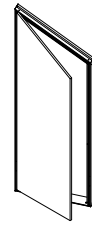

Inclined frame for single door frame, 4-sided

3- OR 4-SIDED SOLUTION

	PASSAGE SIZE						OVERALL DIMENSIONS								
	min	L		max	min	H		max	min	C		max	min	H1	
3-sided versions	300	÷	650	300	÷	2700	370	÷	720	335	÷	2735			
4-sided versions	300	÷	650	300	÷	2700	370	÷	720	370	÷	2770			

DOUBLE DOOR

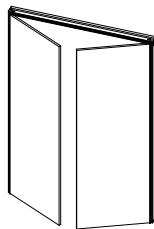

Double door frame, 3-sided

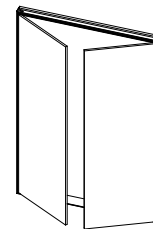

Double door frame, 4-sided

3- OR 4-SIDED SOLUTION

	PASSAGE SIZE						OVERALL DIMENSIONS								
	min	L		max	min	H		max	min	C		max	min	H1	
3-sided versions	600	÷	1300	300	÷	2700	670	÷	1370	335	÷	2735			
4-sided versions	600	÷	1300	300	÷	2700	670	÷	1370	370	÷	2770			

TOP-HUNG PANEL

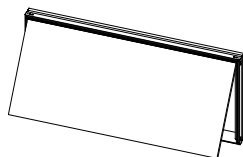

4-sided frame with top-hung panel

BOTTOM-HINGED PANEL

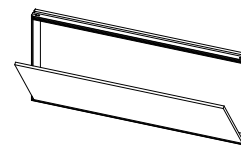

4-sided frame with bottom-hinged panel

4-SIDED SOLUTION

	PASSAGE SIZE						OVERALL DIMENSIONS								
	min	L		max	min	H		max	min	C		max	min	H1	
	600	÷	1800	300	÷	650	370	÷	1870	370	÷	720			

NOTES

- ▶ Supplied with push-pull function as standard, except the three-sided double door
- ▶ For the 3-sided double panel version, a handle is needed

Dimensions are given in mm.

FLUSH WALL CLOSURE

ECLISSE SYNTESIS® TECH - DIMENSIONS



ECLISSE SYNTESIS® TECH is the solution that completes ECLISSE SYNTESIS® COLLECTION's range.

It allows to contain technical rooms. Electrical wiring, plumbing, and even closets can now be concealed and discreetly integrated into the wall.

Thanks to ECLISSE SYNTESIS® TECH, the wall looks completely unchanged while the technical spaces remain accessible, to be open only when needed through comfortable push-pull openings.

On demand are also available handles with lever or with key.

Customizable with any type of opening, single or double leaf, folding or removable panel, it allows you to hide any item or equipment that we do not want to be visible, leaving it inspectable for any maintenance.

DIMENSIONS

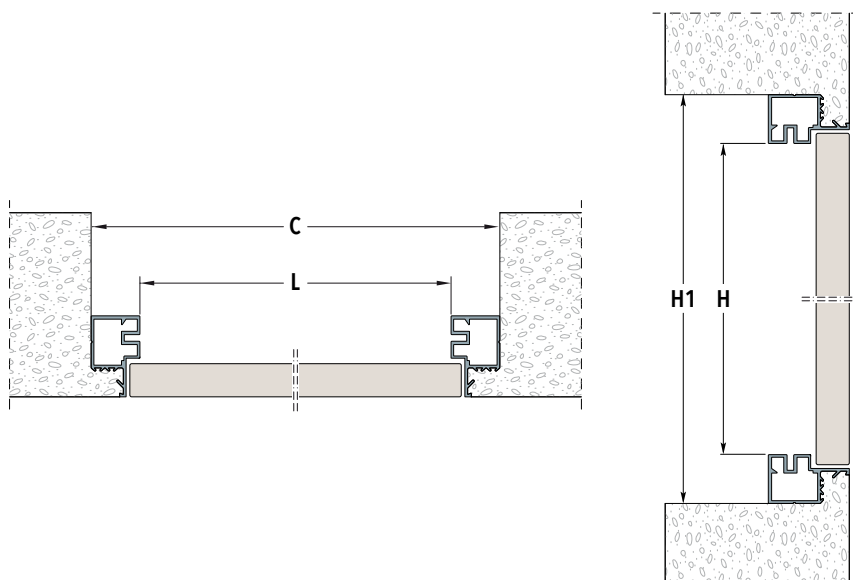

i OVERALL DIMENSIONS

$$C = L + 53 \text{ mm}$$

$$H1 = H + 53 \text{ mm}$$

FLUSH WALL CLOSURE

ECLISSE SYNTESIS® TECH - APPLICATIONS - OPENINGS

APPLICATIONS

Frame on solid wall

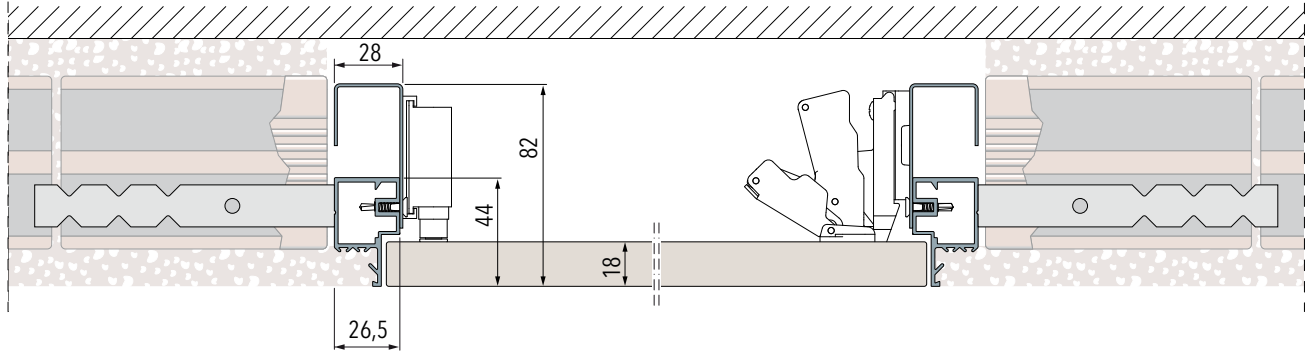

Frame on stud wall with one plasterboard layer

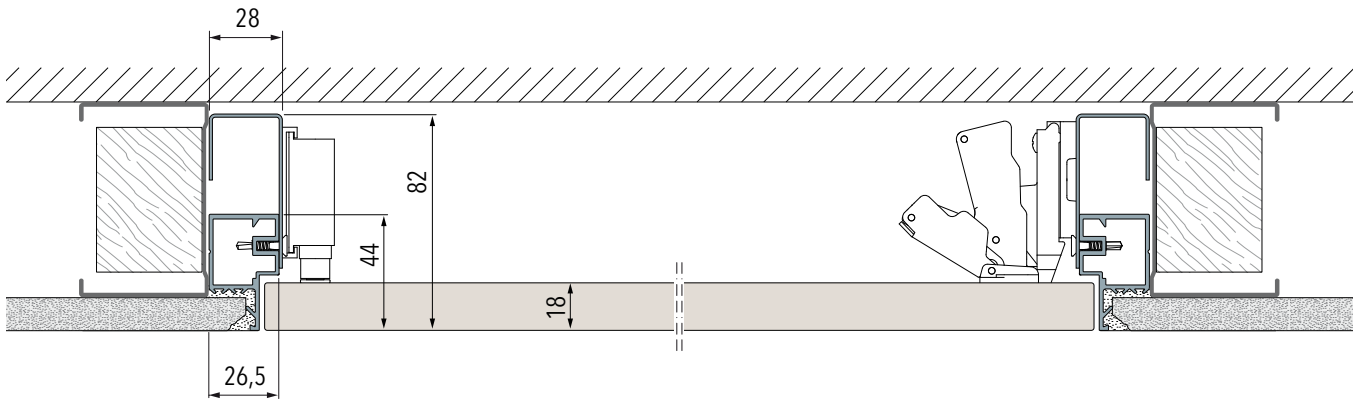

Frame on stud wall with two plasterboard layers

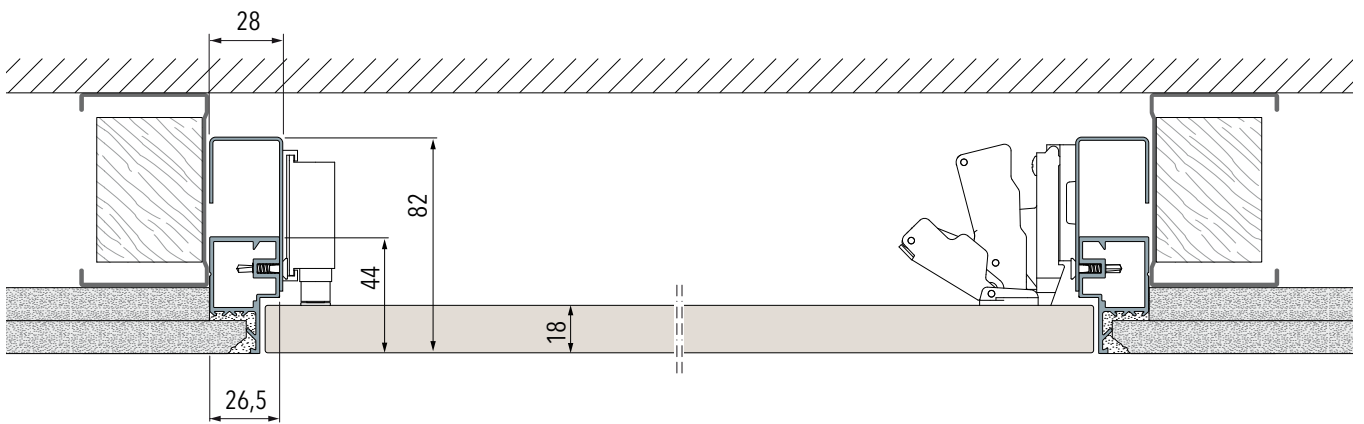

FLUSH WALL CLOSURE

ECLISSE SYNTESIS® TECH - VERSIONS

SINGLE DOOR

Option with hinges on the vertical side
(Useful space between hinge and lock around **100 mm** less than the passage size)

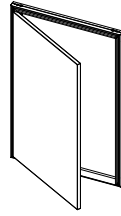

A single frame for right-hinged or left-hinged opening

PASSAGE SIZE					OVERALL DIMENSIONS						
min	L	max	min	H	max	min	C	max	min	H1	max
300	÷	600	300	÷	1600	353	÷	653	353	÷	1653

DOUBLE DOOR

Option with hinges on the vertical side
(Useful space between hinge and lock around **150 mm** less than the passage size)

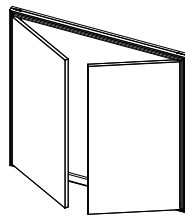

Not available with key-lock

PASSAGE SIZE					OVERALL DIMENSIONS						
min	L	max	min	H	max	min	C	max	min	H1	max
600	÷	1000	300	÷	1600	653	÷	1053	353	÷	1653
300+300	÷	500+500									

TOP-HUNG PANEL

BOTTOM-HINGED PANEL

REMOVABLE PANEL

Option with hinges on the horizontal side
(Useful space between hinge and lock around **100 mm** less than the passage size)

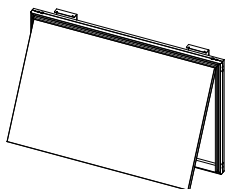

Hold open device supplied as standard

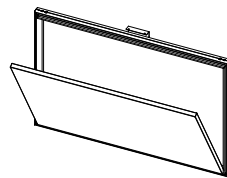

Safety chain device supplied as standard

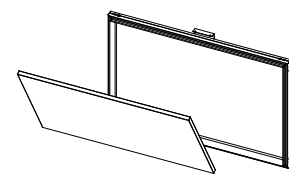

Safety chain device supplied as standard

PASSAGE SIZE					OVERALL DIMENSIONS						
min	L	max	min	H	max	min	C	max	min	H1	max
300	÷	1600	300	÷	600	353	÷	1653	353	÷	653

NOTES

Single door:

- Supplied with push-pull opening system as standard.

Double door:

- Supplied with push-pull opening system as standard.

Dimensions are given in mm.



ECLISSE MIMESI

ANODISED ALUMINIUM PROFILES

FINISHED WALL THICKNESS
100-108-125-150 mm

The new ECLISSE Mimesi profiles made from anodised aluminium have been developed to allow sliding door models of the ECLISSE Syntesis® Collection and an adjacent ECLISSE 40 frame to communicate with each other and to create a harmonious, cohesive room space.

The profiles can be used with ECLISSE Syntesis® Line and ECLISSE Syntesis® Luce, making allowance for the characteristic close tolerances of a flush pocket door system, at the same time ensuring the integrity of the style throughout the house.

FINISHES



RAL 9010 WHITE



LIGHT BRONZE

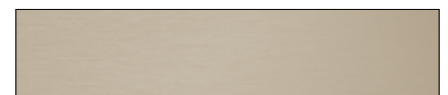

DARK BRONZE

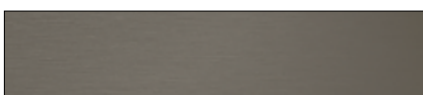

GRAPHITE BRONZE

NOTES

- ▶ Bars to be cutted
- ▶ For wooden and glass aluminium doors

ECLISSE 40 COLLECTION

SYSTEMS FOR SPLAYED FRAMES



ECLISSE
40 SINGLE
Splayed door frame for single door

99



ECLISSE
40 DOUBLE
Splayed door frame for double door

103

ECLISSE 40 COLLECTION

SYSTEMS FOR SPLAYED FRAMES

THE FRAME SEEN FROM
A NEW PERSPECTIVE.

Not settling for the status quo, not taking anything for granted and constantly challenging the world view creates the space to design from a new perspective.

Because just when you think you know something, you have to change your approach and look at it from a new angle.

1

1

ON ONE SIDE,
a door flush with the wall gives elegance and discretion.

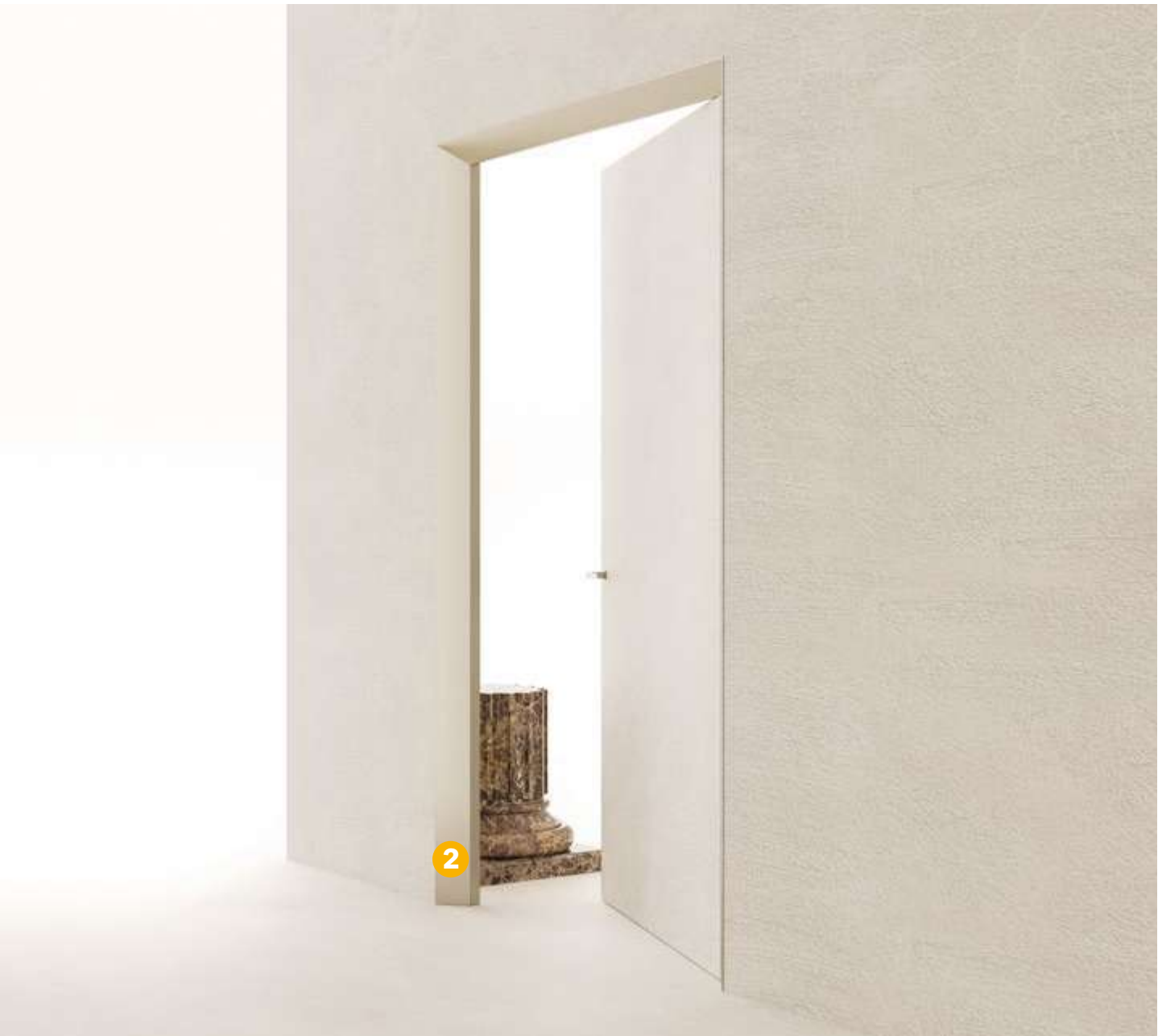

2

ON THE OTHER SIDE,
geometric lines that go deep.
The frame empties the wall and
enhances the room.
Like a picture frame, it encloses the
door and invites us to cross through it.

ECLISSE 40 COLLECTION

SYSTEMS FOR SPLAYED FRAMES

A single frame, for both stud wall and solid wall.
Supplied with a plastic protection to prevent it from getting dirty or scratched on site.

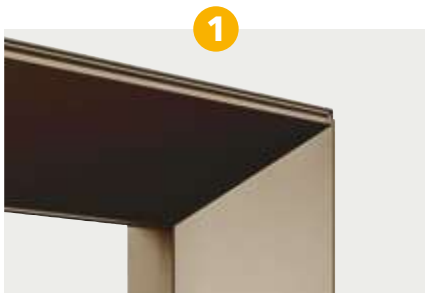

Paintable and durable over time

The aluminium frame undergoes an anodising treatment against oxidation in order to obtain the different ECLISSE finishings.
The primer-coated version favours the adhesion of the paints.

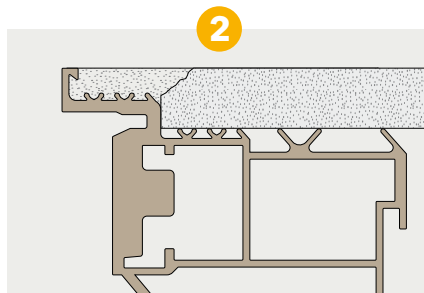

NO cracks!

The frame profile is specifically designed to avoid the formation of cracks.

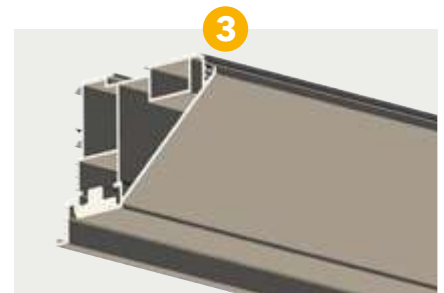

Very robust frame

The frame is made of anodised aluminium and weighs about 3.5 kg per linear meter (for Thk. 125 mm).

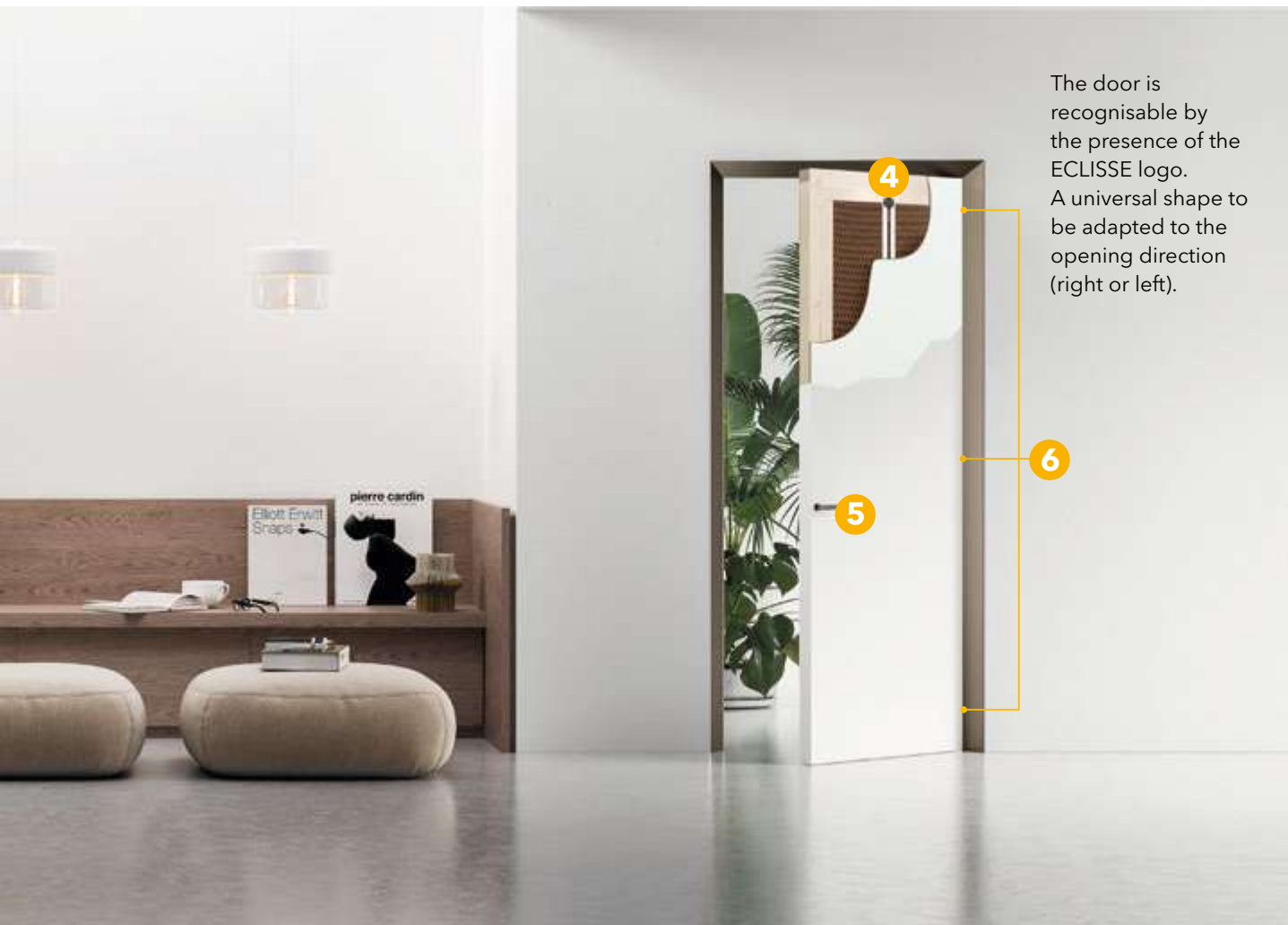

The door is recognisable by the presence of the ECLISSE logo. A universal shape to be adapted to the opening direction (right or left).

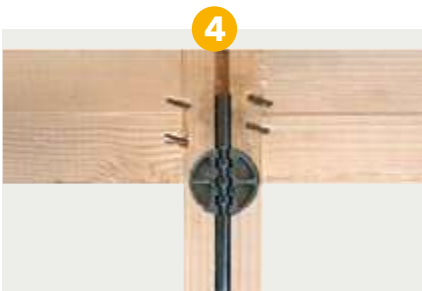

Tensioning rod

A special device adjustable at any time that keeps the door panel in constant tension, ensuring the perfect coplanarity between the door and the wall.



Magnetic lock

Modern design and minimal lines: it stays flush to the plate and guarantees an extraordinary softness while closing.

Eccentric strike plate:

- Minimal design, it also remains flush to the frame.
- Eccentric: it allows fixing little installation imperfections, always ensuring a perfect locking.

Note: it comes as standard without lock or with key lock.



3 Adjustable hinges

Adjustable on the 3 axes (height, width, depth) for a perfect calibration of the perimeter size.

Note: for door weighing more than 50 kg (max 65 kg) 4 hinges are needed.

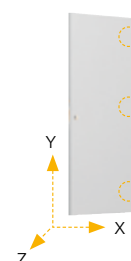

ECLISSE 40 - FINISHES

SYSTEMS FOR SPLAYED FRAMES



WHITE PAINTED

PRIMER-COATED



ECLISSE 40 - FINISHES

SYSTEMS FOR SPLAYED FRAMES



LIGHT BRONZE

DARK BRONZE

GRAPHITE BRONZE

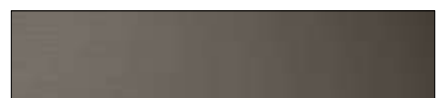
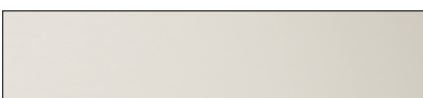

ECLISSE 40 SINGLE

OPENINGS



PUSH DOOR

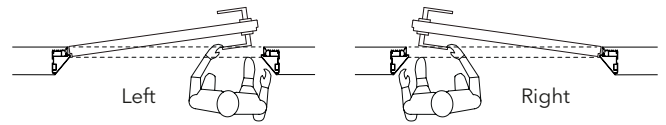

PULL DOOR

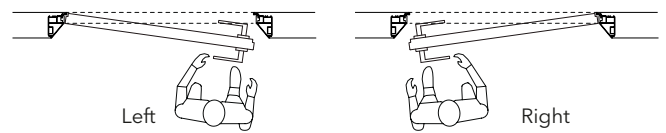

The distinctive feature of ECLISSE 40 is the possibility to install the doors flush with the ceiling, thanks to the option with no header, in order to achieve a total integration among door, wall and ceiling.

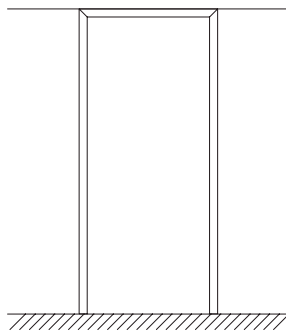

With header

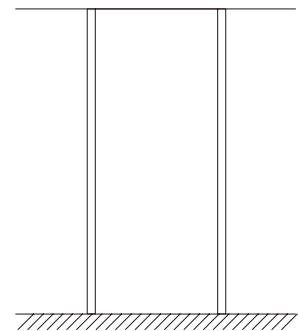
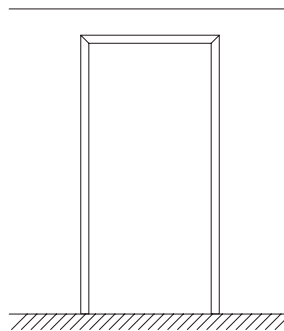

Without header

ECLISSE 40 SINGLE

APPLICATIONS

The frame fits both stud and solid wall.

For solid wall 6 clamps are cemented in the special spaces created in the wall.

For stud wall the frame is fixed with screws to the wood or metal structure through the existing holes.

PUSH DOOR

PULL DOOR

Frame on solid wall - Finished wall thickness 108/125/150 mm

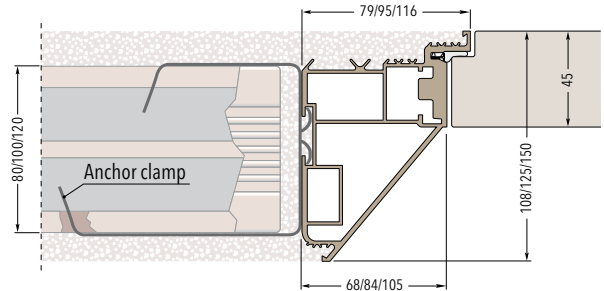
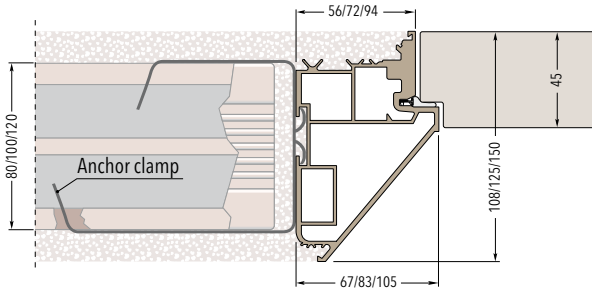

Frame on stud wall with one plasterboard layer - Finished wall thickness 125 mm

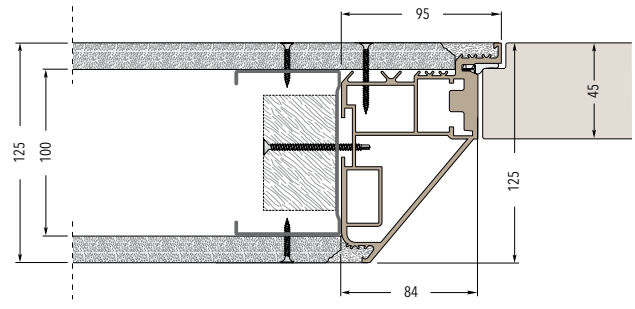
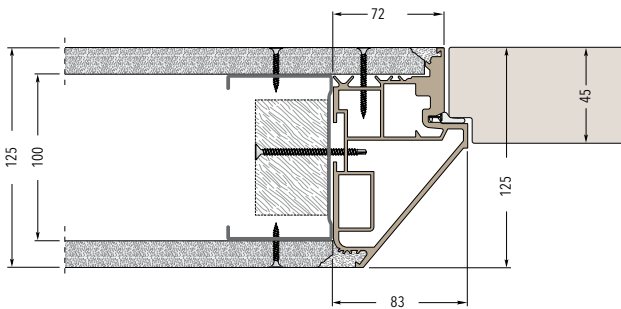

Frame on stud wall with two plasterboard layers - Finished wall thickness 150 mm

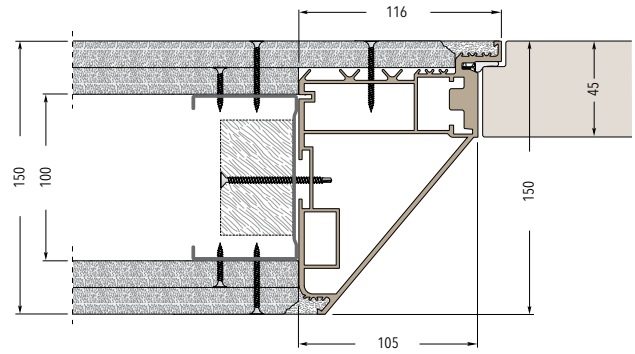
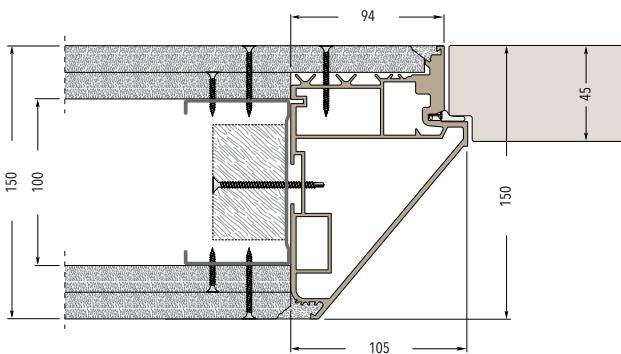

ECLISSE 40 SINGLE

FRAME WITH HEADER - PUSH DOOR - PULL DOOR

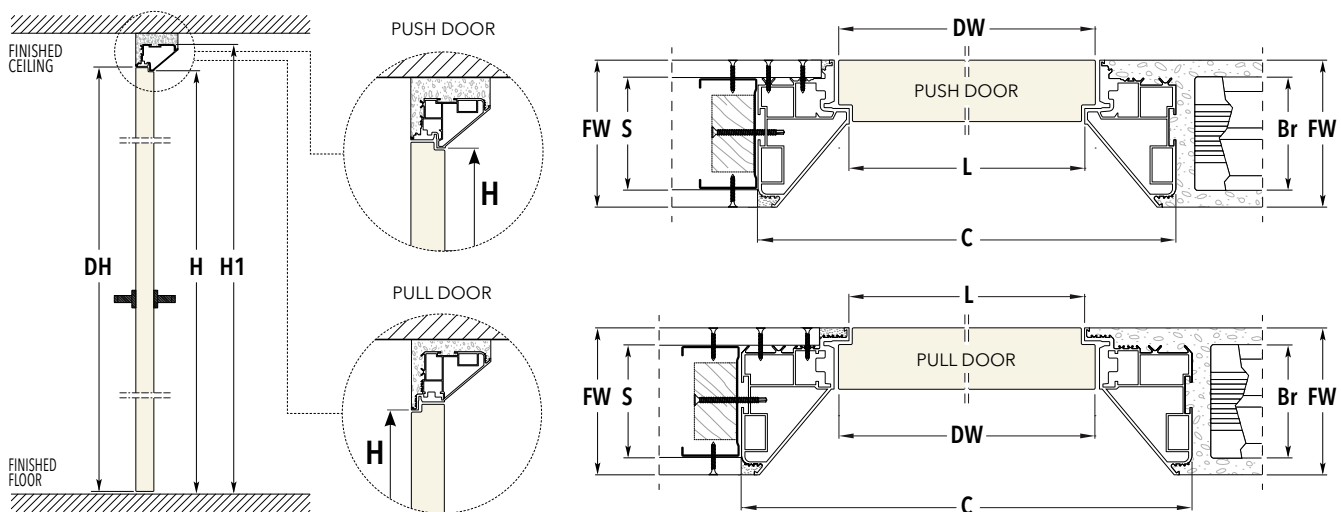

FINISHED WALL 100

PASSAGE SIZE		PUSH DOOR OVERALL DIMENSIONS		PULL DOOR OVERALL DIMENSIONS		DOOR PANEL Th 45 mm	
L	H	C	H1	C	H1	DW	DH
600	2100/2400	726	2163/2463	750	2175/2475	616	2104/2404
700	2100/2400	826	2163/2463	850	2175/2475	716	2104/2404
800	2100/2400	926	2163/2463	950	2175/2475	816	2104/2404
900	2100/2400	1026	2163/2463	1050	2175/2475	916	2104/2404
1000	2100/2400	1126	2163/2463	1150	2175/2475	1016	2104/2404

FINISHED WALL 108

PASSAGE SIZE		PUSH DOOR OVERALL DIMENSIONS		PULL DOOR OVERALL DIMENSIONS		DOOR PANEL Th 45 mm	
L	H	C	H1	C	H1	DW	DH
600	2100/2400	734	2167/2467	758	2179/2479	616	2104/2404
700	2100/2400	834	2167/2467	858	2179/2479	716	2104/2404
800	2100/2400	934	2167/2467	958	2179/2479	816	2104/2404
900	2100/2400	1034	2167/2467	1058	2179/2479	916	2104/2404
1000	2100/2400	1134	2167/2467	1158	2179/2479	1016	2104/2404

FINISHED WALL 125

PASSAGE SIZE		PUSH DOOR OVERALL DIMENSIONS		PULL DOOR OVERALL DIMENSIONS		DOOR PANEL Th 45 mm	
L	H	C	H1	C	H1	DW	DH
600	2100/2400	766	2183/2483	790	2195/2495	616	2104/2404
700	2100/2400	866	2183/2483	890	2195/2495	716	2104/2404
800	2100/2400	966	2183/2483	990	2195/2495	816	2104/2404
900	2100/2400	1066	2183/2483	1090	2195/2495	916	2104/2404
1000	2100/2400	1166	2183/2483	1190	2195/2495	1016	2104/2404

FINISHED WALL 150

PASSAGE SIZE		PUSH DOOR OVERALL DIMENSIONS		PULL DOOR OVERALL DIMENSIONS		DOOR PANEL Th 45 mm	
L	H	C	H1	C	H1	DW	DH
600	2100/2400	810	2205/2505	832	2216/2516	616	2104/2404
700	2100/2400	910	2205/2505	932	2216/2516	716	2104/2404
800	2100/2400	1010	2205/2505	1032	2216/2516	816	2104/2404
900	2100/2400	1110	2205/2505	1132	2216/2516	916	2104/2404
1000	2100/2400	1210	2205/2505	1232	2216/2516	1016	2104/2404

FINISHED WALL= FW	SOLID WALL		STUD WALL	
	FW	BRICK= Br	FW	STUDWORK= S
100 →	--	--	100	50 with two plasterboard layers / 75 with one plasterboard layer
108 →	108	80	--	--
125 →	125	100	125	75 with two plasterboard layers / 100 with one plasterboard layer
150 →	150	120	150	100 with two plasterboard layers

Dimensions are given in mm.

NOTES

- ▶ Maximum door panel weight with 3 hinges: 50 kg.
- ▶ Available finishings: Primer-coated, Light bronze, Dark bronze, Graphite bronze and White RAL 9010
- ▶ Install at finished floor level.

ACCESSORIES

- ▶ Self-closing door hinge



ECLISSE 40 SINGLE

FRAME WITHOUT HEADER - PUSH DOOR - PULL DOOR

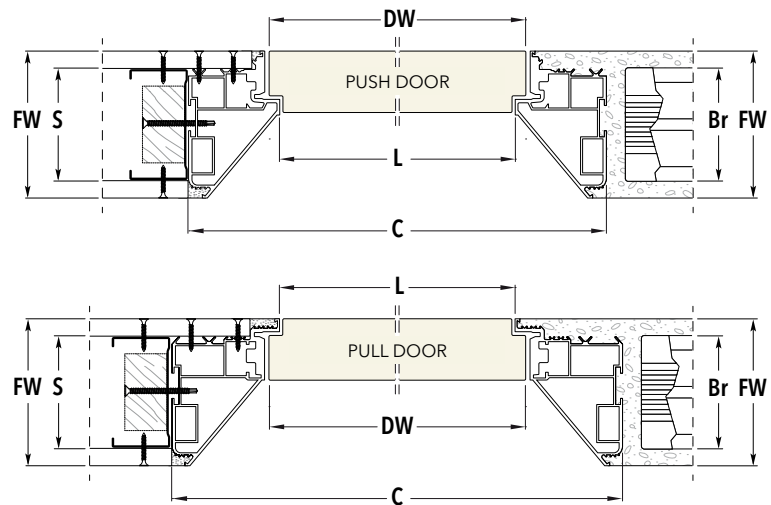
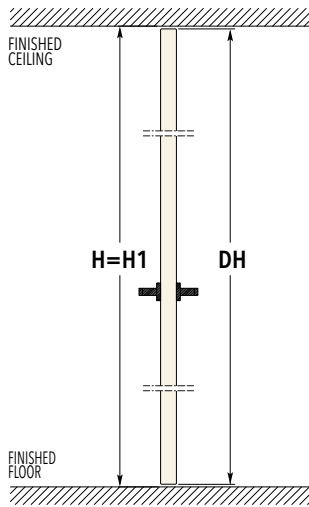

FINISHED WALL 100

PASSAGE SIZE		PUSH DOOR OVERALL DIMENSIONS		PULL DOOR OVERALL DIMENSIONS		DOOR PANEL Th 45 mm	
L	H	C	H1	C	H1	DW	DH
600	2700	726	2700	750	2700	616	2693
700	2700	826	2700	850	2700	716	2693
800	2700	926	2700	950	2700	816	2693
900	2700	1026	2700	1050	2700	916	2693
1000	2700	1126	2700	1150	2700	1016	2693

FINISHED WALL 108

PASSAGE SIZE		PUSH DOOR OVERALL DIMENSIONS		PULL DOOR OVERALL DIMENSIONS		DOOR PANEL Th 45 mm	
L	H	C	H1	C	H1	DW	DH
600	2700	734	2700	758	2700	616	2693
700	2700	834	2700	858	2700	716	2693
800	2700	934	2700	958	2700	816	2693
900	2700	1034	2700	1058	2700	916	2693
1000	2700	1134	2700	1158	2700	1016	2693

FINISHED WALL 125

PASSAGE SIZE		PUSH DOOR OVERALL DIMENSIONS		PULL DOOR OVERALL DIMENSIONS		DOOR PANEL Th 45 mm	
L	H	C	H1	C	H1	DW	DH
600	2700	766	2700	790	2700	616	2693
700	2700	866	2700	890	2700	716	2693
800	2700	966	2700	990	2700	816	2693
900	2700	1066	2700	1090	2700	916	2693
1000	2700	1166	2700	1190	2700	1016	2693

FINISHED WALL 150

PASSAGE SIZE		PUSH DOOR OVERALL DIMENSIONS		PULL DOOR OVERALL DIMENSIONS		DOOR PANEL Th 45 mm	
L	H	C	H1	C	H1	DW	DH
600	2700	810	2700	832	2700	616	2693
700	2700	910	2700	932	2700	716	2693
800	2700	1010	2700	1032	2700	816	2693
900	2700	1110	2700	1132	2700	916	2693
1000	2700	1210	2700	1232	2700	1016	2693

FINISHED WALL= FW	SOLID WALL		STUD WALL	
	FW	BRICK= Br	FW	STUDWORK= S
100	--	--	100	50 with two plasterboard layers / 75 with one plasterboard layer
108	108	80	--	--
125	125	100	125	75 with two plasterboard layers / 100 with one plasterboard layer
150	150	120	150	100 with two plasterboard layers

Dimensions are given in mm.

NOTES

- ▶ Maximum door panel weight with 3 hinges: 50 kg.
- ▶ Available finishings: Primer-coated, Light bronze, Dark bronze, Graphite bronze and White RAL 9010
- ▶ Install at finished floor level.

ACCESSORIES

- ▶ Self-closing door hinge

ECLISSE 40 DOUBLE

OPENINGS



LEFT PUSH DOOR - RIGHT DOOR FIXED

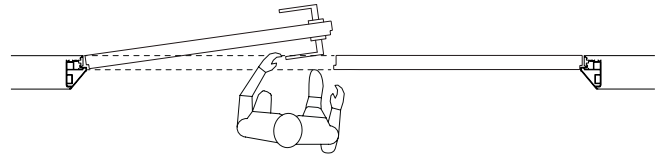

LEFT PULL DOOR - RIGHT DOOR FIXED

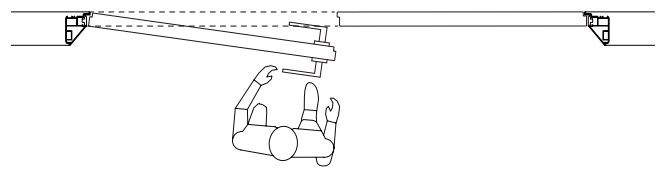

RIGHT PUSH DOOR - LEFT DOOR FIXED

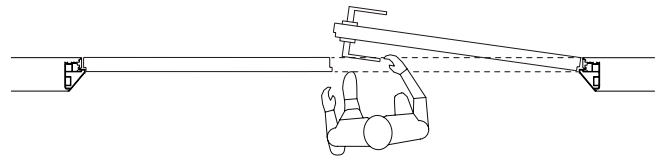

RIGHT PULL DOOR - LEFT DOOR FIXED

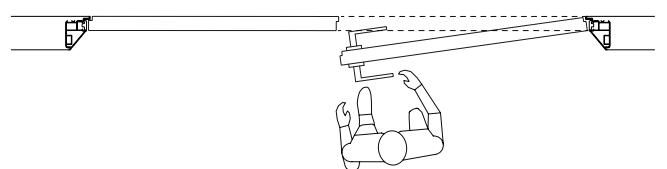

ECLISSE 40 DOUBLE is available only with header.
The fixed door is kept closed with a latch (supplied with the door panel).

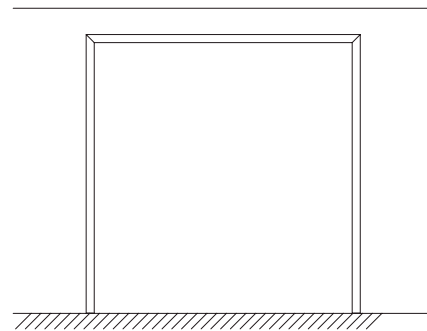
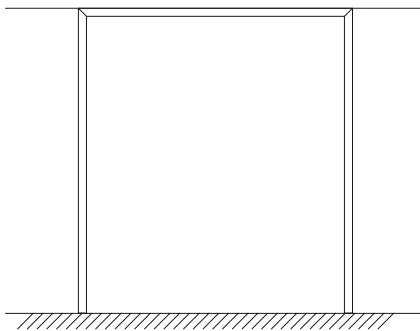

With header

ECLISSE 40 DOUBLE

APPLICATIONS

The frame fits both stud and solid wall.

For solid wall 6 clamps are cemented in the special spaces created in the wall.

For stud wall the frame is fixed with screws to the wood or metal structure through the existing holes.

LEFT DOOR FIXED

RIGHT PUSH DOOR OR PULL DOOR

Frame on solid wall - Finished wall thickness 108/125/150 mm

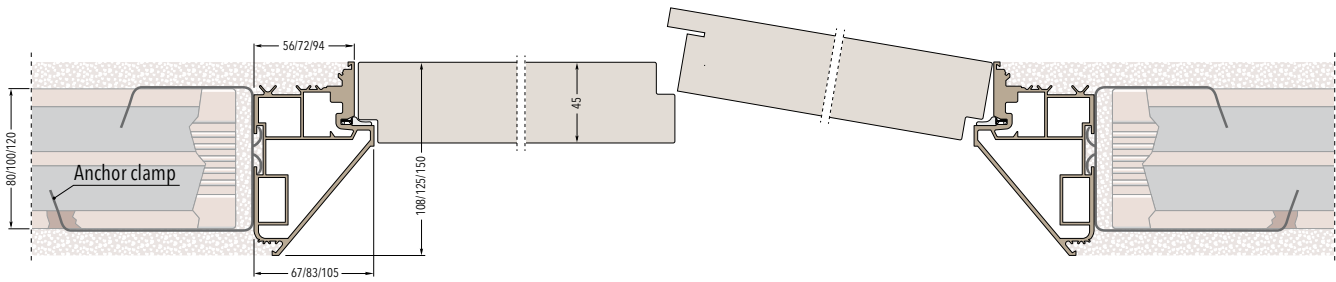

Frame on solid wall - Finished wall thickness 108/125/150 mm

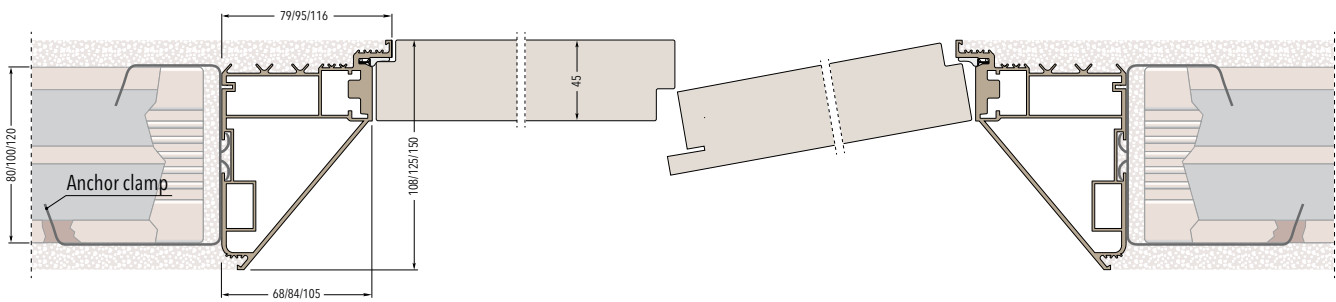

Frame on stud wall with one plasterboard layer - Finished wall thickness 100/125 mm

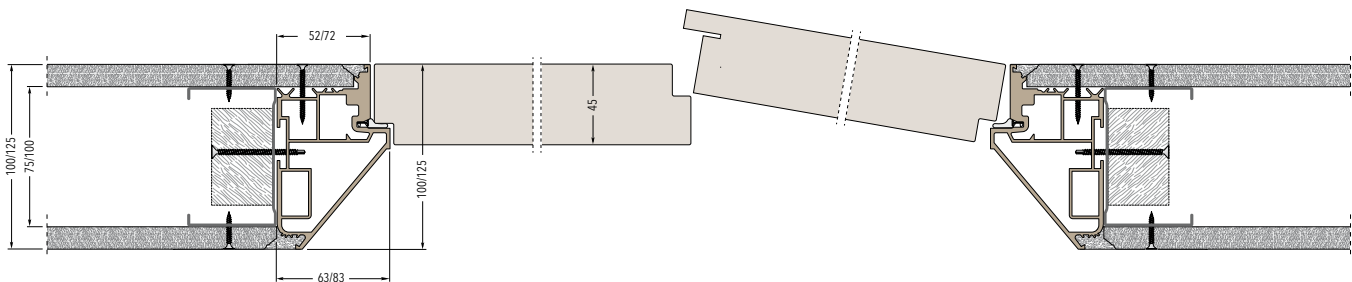

Frame on stud wall with two plasterboard layers - Finished wall thickness 100/125/150 mm

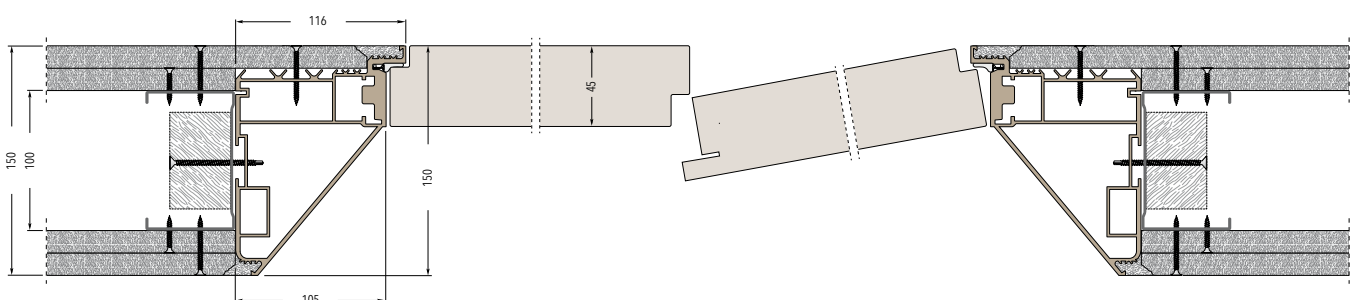

ECLISSE 40 FINISHES

ECLISSE 40 SINGLE

ECLISSE 40 DOUBLE

BASEBOARD

ECLISSE DOORS

HANDLES

ACCESSORIES HARDWARE

ECLISSE WARRANTY



ECLISSE 40 DOUBLE

FRAME WITH HEADER ONLY - PUSH DOOR

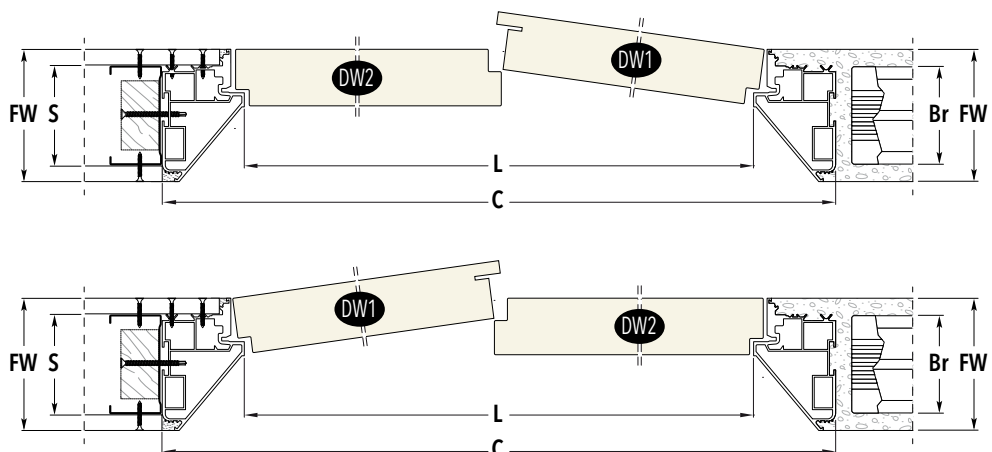
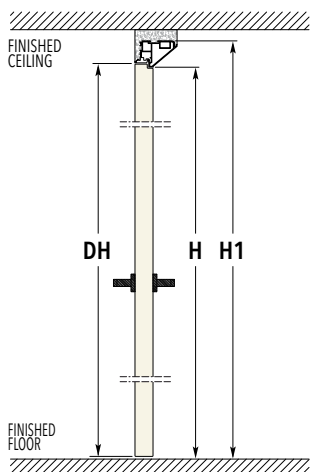

FINISHED WALL 100

PASSAGE SIZE		OVERALL DIMENSIONS		DOOR PANEL Th 45 mm		
L	H	C	H1	DW1	DW2	DH
1200	2100/2400	1326	2163/2463	606	616	2104/2404
1400	2100/2400	1526	2163/2463	706	716	2104/2404
1600	2100/2400	1726	2163/2463	806	816	2104/2404
1800	2100/2400	1926	2163/2463	906	916	2104/2404
2000	2100/2400	2126	2163/2463	1006	1016	2104/2404

FINISHED WALL 108

PASSAGE SIZE		OVERALL DIMENSIONS		DOOR PANEL Th 45 mm		
L	H	C	H1	DW1	DW2	DH
1200	2100/2400	1334	2167/2467	606	616	2104/2404
1400	2100/2400	1534	2167/2467	706	716	2104/2404
1600	2100/2400	1734	2167/2467	806	816	2104/2404
1800	2100/2400	1934	2167/2467	906	916	2104/2404
2000	2100/2400	2134	2167/2467	1006	1016	2104/2404

FINISHED WALL 125

PASSAGE SIZE		OVERALL DIMENSIONS		DOOR PANEL Th 45 mm		
L	H	C	H1	DW1	DW2	DH
1200	2100/2400	1366	2183/2483	606	616	2104/2404
1400	2100/2400	1566	2183/2483	706	716	2104/2404
1600	2100/2400	1766	2183/2483	806	816	2104/2404
1800	2100/2400	1966	2183/2483	906	916	2104/2404
2000	2100/2400	2166	2183/2483	1006	1016	2104/2404

FINISHED WALL 150

PASSAGE SIZE		OVERALL DIMENSIONS		DOOR PANEL Th 45 mm		
L	H	C	H1	DW1	DW2	DH
1200	2100/2400	1410	2205/2505	606	616	2104/2404
1400	2100/2400	1610	2205/2505	706	716	2104/2404
1600	2100/2400	1810	2205/2505	806	816	2104/2404
1800	2100/2400	2010	2205/2505	906	916	2104/2404
2000	2100/2400	2210	2205/2505	1006	1016	2104/2404

FINISHED WALL= FW	SOLID WALL		STUD WALL	
	FW	BRICK= Br	FW	STUDWORK= S
100	--	--	100	50 with two plasterboard layers / 75 with one plasterboard layer
108	108	80	--	--
125	125	100	125	75 with two plasterboard layers / 100 with one plasterboard layer
150	150	120	150	100 with two plasterboard layers

Dimensions are given in mm.

NOTES

- ▶ Maximum door panel weight with 3 hinges: 50 kg.
- ▶ Available finishings: Primer-coated, Light bronze, Dark bronze, Graphite bronze and White RAL 9010
- ▶ Install at finished floor level.

ACCESSORIES

- ▶ Self-closing door hinge



ECLISSE 40 DOUBLE

FRAME WITH HEADER ONLY - PULL DOOR

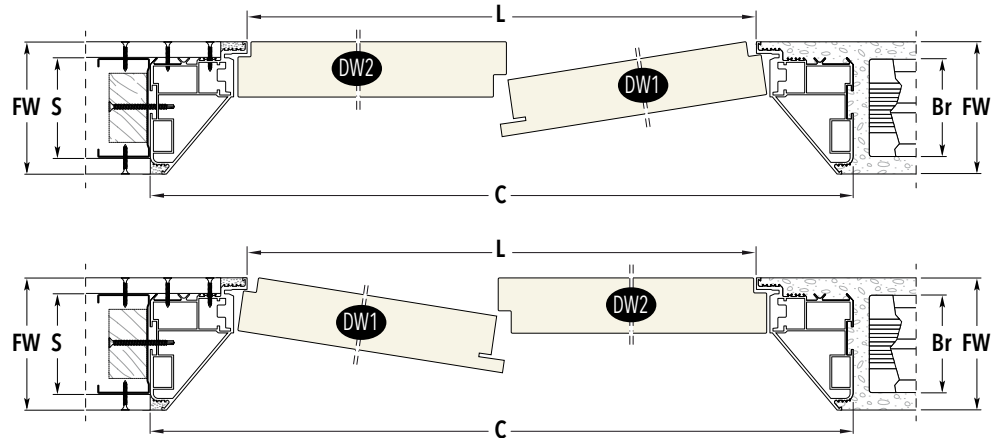
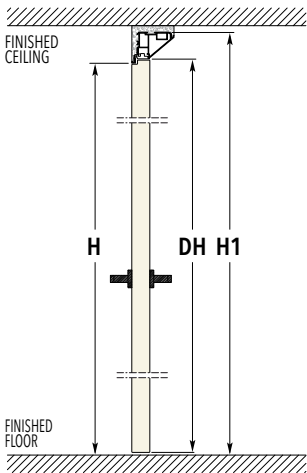
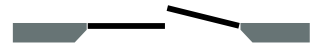

FINISHED WALL 100

PASSAGE SIZE		OVERALL DIMENSIONS		DOOR PANEL Th 45 mm		
L	H	C	H1	DW1	DW2	DH
1200	2100/2400	1350	2175/2475	606	616	2104/2404
1400	2100/2400	1550	2175/2475	706	716	2104/2404
1600	2100/2400	1750	2175/2475	806	816	2104/2404
1800	2100/2400	1950	2175/2475	906	916	2104/2404
2000	2100/2400	2150	2175/2475	1006	1016	2104/2404

FINISHED WALL 108

PASSAGE SIZE		OVERALL DIMENSIONS		DOOR PANEL Th 45 mm		
L	H	C	H1	DW1	DW2	DH
1200	2100/2400	1358	2179/2479	606	616	2104/2404
1400	2100/2400	1558	2179/2479	706	716	2104/2404
1600	2100/2400	1758	2179/2479	806	816	2104/2404
1800	2100/2400	1958	2179/2479	906	916	2104/2404
2000	2100/2400	2158	2179/2479	1006	1016	2104/2404

FINISHED WALL 125

PASSAGE SIZE		OVERALL DIMENSIONS		DOOR PANEL Th 45 mm		
L	H	C	H1	DW1	DW2	DH
1200	2100/2400	1390	2195/2495	606	616	2104/2404
1400	2100/2400	1590	2195/2495	706	716	2104/2404
1600	2100/2400	1790	2195/2495	806	816	2104/2404
1800	2100/2400	1990	2195/2495	906	916	2104/2404
2000	2100/2400	2190	2195/2495	1006	1016	2104/2404

FINISHED WALL 150

PASSAGE SIZE		OVERALL DIMENSIONS		DOOR PANEL Th 45 mm		
L	H	C	H1	DW1	DW2	DH
1200	2100/2400	1432	2216/2516	606	616	2104/2404
1400	2100/2400	1632	2216/2516	706	716	2104/2404
1600	2100/2400	1832	2216/2516	806	816	2104/2404
1800	2100/2400	2032	2216/2516	906	916	2104/2404
2000	2100/2400	2232	2216/2516	1006	1016	2104/2404

FINISHED WALL= FW	SOLID WALL		STUD WALL	
	FW	BRICK= Br	FW	STUDWORK= S
100	--	--	100	50 with two plasterboard layers / 75 with one plasterboard layer
108	108	80	--	--
125	125	100	125	75 with two plasterboard layers / 100 with one plasterboard layer
150	150	120	150	100 with two plasterboard layers

Dimensions are given in mm.

NOTES

- ▶ Maximum door panel weight with 3 hinges: 50 kg.
- ▶ Available finishings: Primer-coated, Light bronze, Dark bronze, Graphite bronze and White RAL 9010
- ▶ Install at finished floor level.

ACCESSORIES

- ▶ Self-closing door hinge



BASEBOARD



A passion for detail has been a distinctive feature of the work at ECLISSE since the beginning.

This is why our product range includes three different baseboards, which are able to harmonise with a wide range of furnishing styles.

ECLISSE Syntesis® Baseboard is a profile solution which is installed flush with the wall and is notable for his minimalism, designed to harmonise elegantly with the furnishings of the room.

DELTA is the innovative baseboard, easy to install and with a modern geometric design that appears to change depending on the viewing angle. There is nothing else like it on the market.

ECLISSE DELTA

TECHNICAL DETAILS



ECLISSE DELTA is the new aluminium baseboard which redefines the concept. Its appearance along the length of the wall is understated yet unmistakable.

Like a good theatrical production, this baseboard presents a frontal illusion of a flush effect which emphasises the nature of the wall. But the true magic is revealed when the viewing angle is changed: The viewer is pleasantly surprised by the unexpected slant in ECLISSE DELTA, which divides up the space and imbues the environment with a unique expressive force.

The pattern of the three-dimensional terminal pieces is also very novel and lends them an unmistakable, unique appearance.

Aesthetics

With its special viewing angle feature, ECLISSE DELTA divides the space up with well-defined, geometric lines. The baseboard is the perfect foil for a modern, avant-garde style, compatible with ECLISSE Syntesis® Collection, ECLISSE 40 Collection.

Technical features and finishes

ECLISSE DELTA is available in two different heights (50 and 70 mm) to satisfy different furnishing requirements. It is tapered from 13.5 mm to 1.6 mm, which is the same for both heights. ECLISSE DELTA is manufactured from aluminium in three variants: anodised aluminium, painted white and painted black. The special terminal pieces also highlight a precise finish close to the passage width of the doorway.

Application

Upon completion of the installation, ECLISSE DELTA can be fitted easily and without any special procedures simply using only silicone.

APPLICATIONS

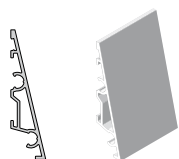

2000 mm aluminium profiles for fastening to the wall. Height 50 mm.

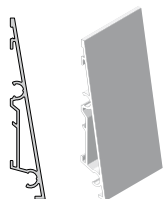

2000 mm aluminium profiles for fastening to the wall. Height 70 mm.

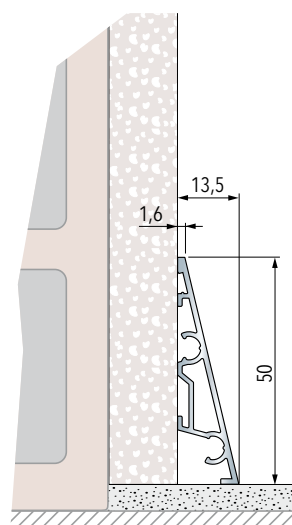

Baseboard installed on solid wall

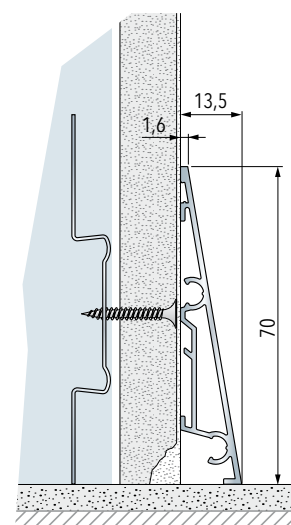

Baseboard installed on stud wall (one layer of plasterboard)

ECLISSE DELTA

LINEAR PROFILES

JOINTS FOR CONNECTING THE PROFILES

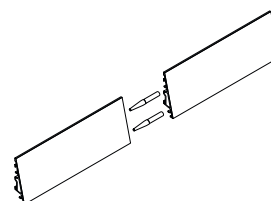
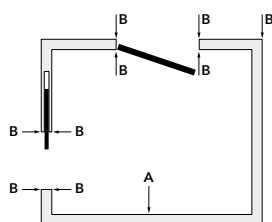

PACK OF 40 JOINT
(see item **A** in the figure)

TERMINAL PROFILES (2 right - 2 left)

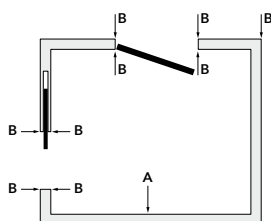

TAPERED TERMINAL PROFILE

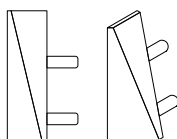

PACK OF 4 TERMINAL PROFILES
(see item **B** in the figure)

TERMINAL PROFILE RIGHT

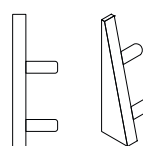

PACK OF 4 TERMINAL PROFILES
(see item **B** in the figure)

FINISHES

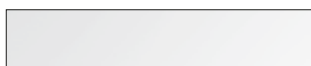

PRIMER-COATED



ANODISED ALUMINIUM



WHITE



BLACK

NOTES

- * **Joints:** 2 connectors are needed for each profile to be connected
- ▶ Adhesive sealant for solid wall; one pack of adhesive for 25 linear metres

ECLISSE SYNTESIS® BASEBOARD

TECHNICAL DETAILS



The ECLISSE SYNTESIS® BASEBOARD (skirting) is an innovative idea to decorate house spaces in an elegant, minimal and modern way. Unlike the traditional baseboard, this profile allows to install a perfectly flush-to-the-wall skirting that runs along the wall without protruding.

This way, furniture can be placed adherent to the wall, without remodelling the baseboard or leaving annoying gaps between the furniture and the wall.

The principle is simple: it is simply necessary to create a hollow for the baseboard by placing the special aluminium profiles while creating the wall structure. The ultimate expression of the ECLISSE SYNTESIS® FLUSH concept.

Aesthetics

To fix the profiles to a solid wall a structural sealing adhesive is needed; in the case of stud walls the profiles, specifically perforated, are to be fixed with screws.

Technical features and finishes

The aluminium profiles have a triple-chamber structure that assures robustness and allows a perfect union between two different bars thanks to the special joints.

Application

The profiles fit with the insertion of standard baseboards (maximum height: 58 mm); for higher baseboards, simply place the profiles higher than the finished floor level.

APPLICATIONS

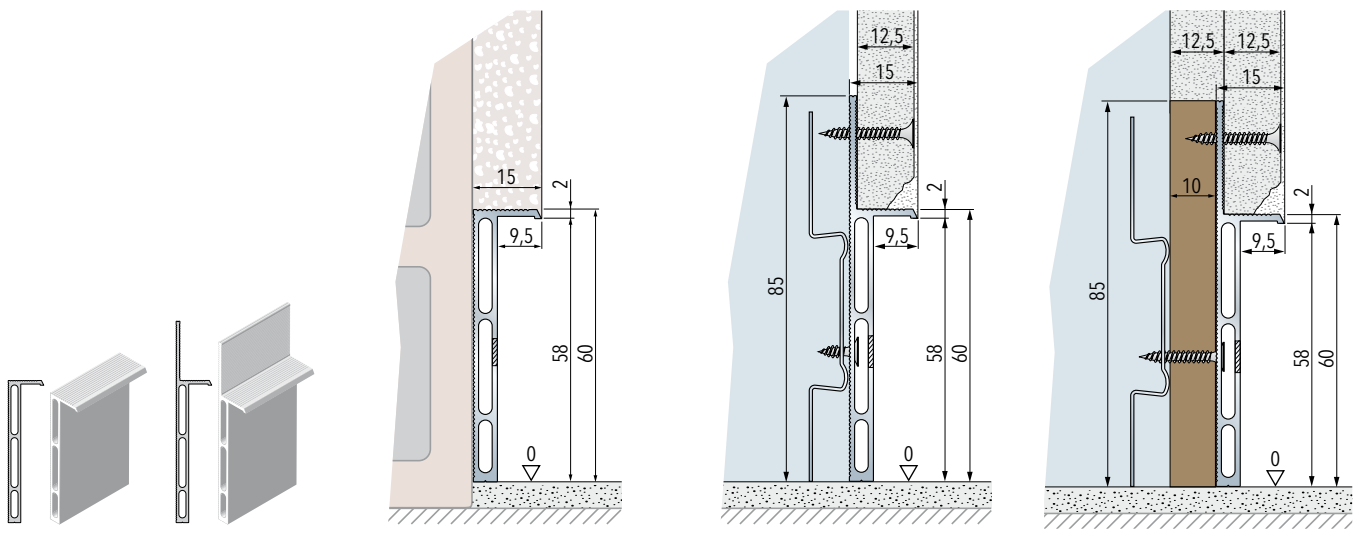

The aluminium profile is supplied in 2000 mm long bars. Useful space in height for the baseboard: 58 mm

Baseboard installed on solid wall

Baseboard installed on stud wall (one layer of plasterboard)

Baseboard installed on stud wall (two layers of plasterboard)

ECLISSE SYNTESIS® BASEBOARD

LINEAR PROFILES

TERMINAL PROFILES (version Sold wall and Stud wall)

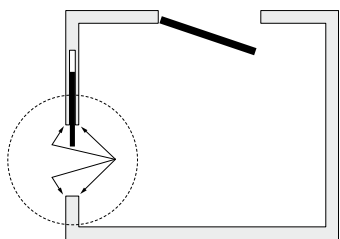

ALUMINIUM END PROFILES FOR SYNTESIS® SLIDING

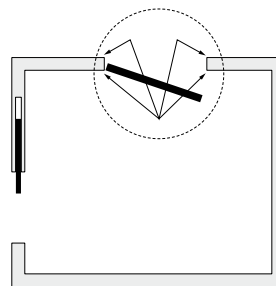

ALUMINIUM END PROFILES FOR SYNTESIS® BATTENTE

JOINTS FOR CONNECTING THE PROFILES

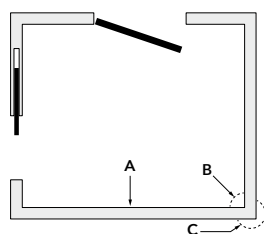

LINEAR JOINT*

JOINT FOR INTERNAL CORNER

JOINT FOR EXTERNAL CORNER

JOINT FOR STEPS*

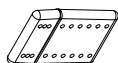

PACK OF 50 JOINT
(see item **A** in the figure)

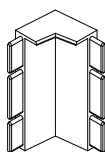

PACK OF 10 JOINT
(see item **B** in the figure)

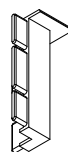

PACK OF 10 JOINT
(see item **C** in the figure)



PACK OF 10 JOINT

NOTES

- * Joints: 2 connectors are needed for each profile to be connected
- ▶ Terminal profiles are needed for ECLISSE Syntesis® Collection, ECLISSE 40 and ECLISSE AREO
- ▶ Adhesive sealant for solid wall; one pack of adhesive for 25 linear metres



ECLISSE SYNTESIS® BASEBOARD

LED LIGHTING APPLICATION (LED not provided)

ECLISSE SYNTESIS® BASEBOARD can function as a step marker if backlit with LED.

- The baseboard (skirting) must be milled on the top of the rear side: 25 mm from the top, 4 mm in depth (see picture).
- Fix the LED stripe on the profile in the space left by milling.
- The baseboard height must be reduced by 2 mm to allow the light to pass through.

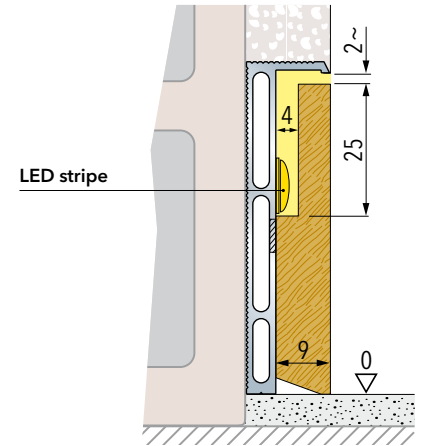

FINISHES FOR ECLISSE SYNTESIS® BASEBOARD

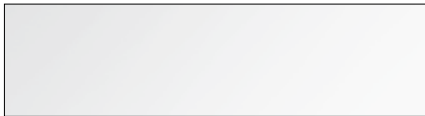

PRIMER-COATED



RAL 9010 WHITE LACQUERED



OTHER RAL COLOURS

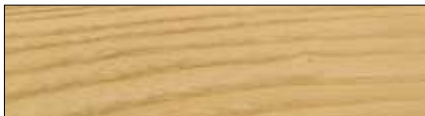

NATURAL ASH



WHITE ASH

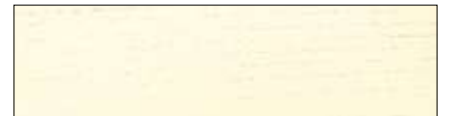

OPEN PORE RAL 9010 WHITE LACQUERED ASH



NATURAL OAK

ECLISSE DOORS



ECLISSE offers a range of doors with different finishes, both for sliding and hinged versions, as well as various solutions for baseboards flush with the wall. The door range includes finishes in different materials, from primer-coated versions ready to be customized with paint or wallpaper, to trendy wood essences and the most versatile lacquered or glass doors. From design to technical proposals, choose the most suitable for you.

DOORS - ECLISSE CLASSIC

DOOR PANELS - JAMBS



DOOR PANELS

ECLISSE offers a range of door panels for flat, sectional or curved doors. Besides helping to prolong service life, prevent loss of shape and protect against all other environmental stresses, the materials also lend the items elegance, sophistication and absolute precision.

JAMBS AND ARCHITRAVES

The door panels can be completed with ECLISSE jambs and architraves. These are available in tanganica walnut wood, or laminated.

DOORS - ECLISSE CLASSIC

DOOR PANELS - JAMBS

JAMBS AND ARCHITRAVES FOR SLIDING DOORS

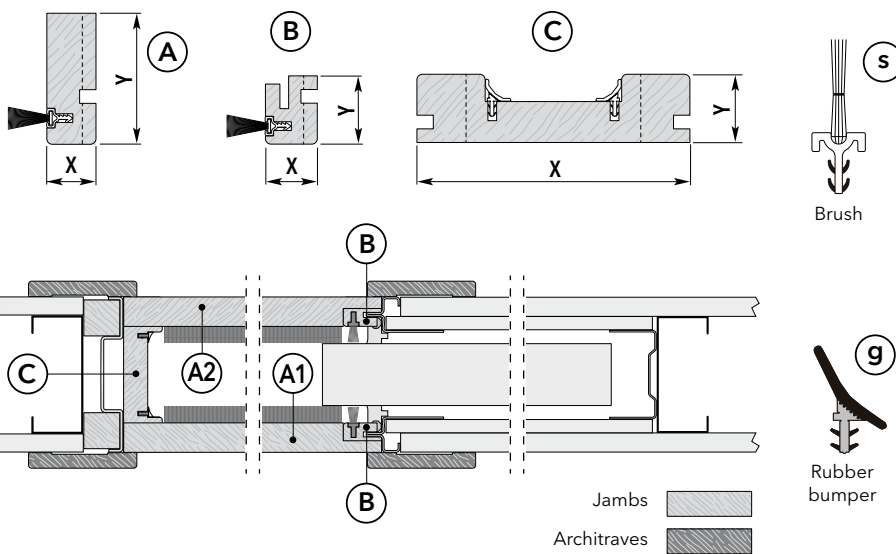

		WALL THICKNESS			
		90	100/108	125	150
A	X	19	19	32	43,5
	Y	50	50	50	50
B	X	19	19	32	43,5
	Y	25	25	25	25
C	X	90	100/108	125	150
	Y	25	25	25	25

Dimensions are given in mm.

EXAMPLE OF INSTALLATION OF THE L-SHAPED TELESCOPIC ARCHITRAVES



L-shaped interlocking telescopic architraves (70x27 mm)

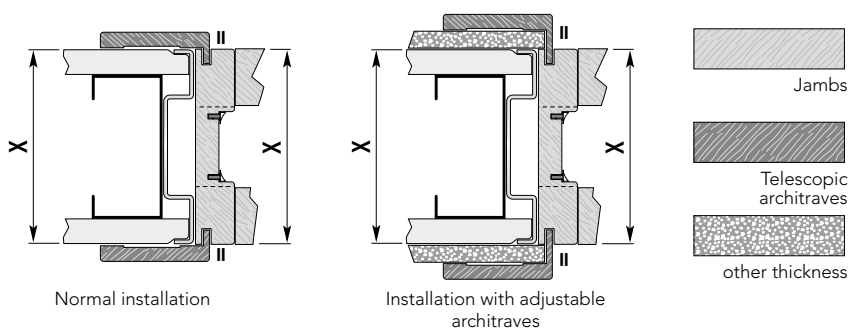

FINISHES - ECLISSE SINGLE - DOUBLE - ECLISSE LUCE - ECLISSE EWOLUTO®



LAMINATE WHITE RAL 9010



LAMINATE OAK



LAMINATE NATURAL WALNUT



RAW TANGANYIKA

FINISHES - ECLISSE TELESCOPIC - ECLISSE UNILATERAL - ECLISSE NOVANTA



LAMINATE WHITE RAL 9010



RAW TANGANYIKA

FINISHES - ECLISSE CIRCULAR



MAHOGANY



OAK



BEECH



RAW TANGANYIKA



CHERRY



DARK WALNUT



WENGÉ

GLASS DOORS - ECLISSE CLASSIC

Satin decoration on transparent, satin and smoked base and transparent decoration on satin and smoked base

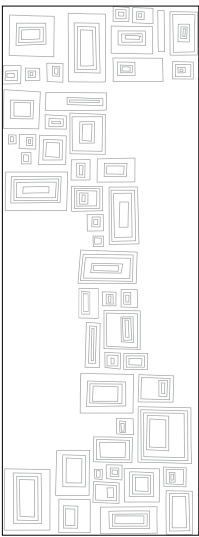

MIRAGE

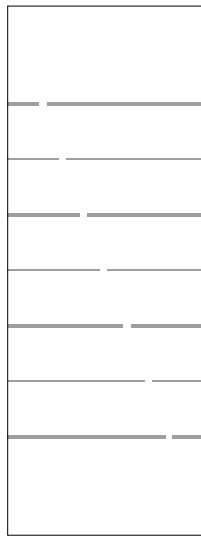

INTERRUZIONE

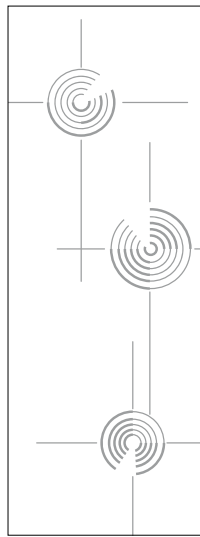

PULL

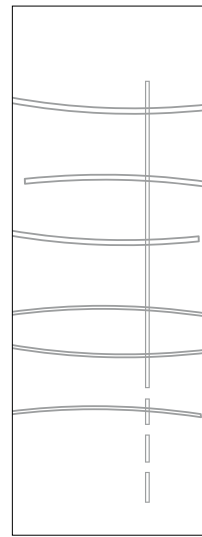

REGOLA

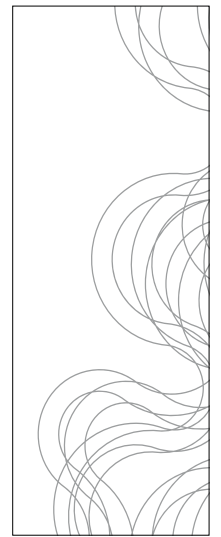

FIBRE

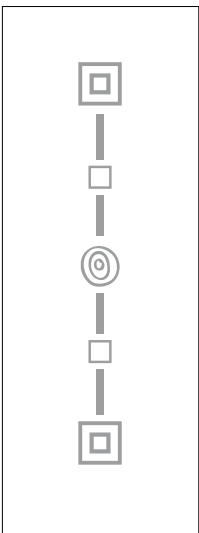

GEO

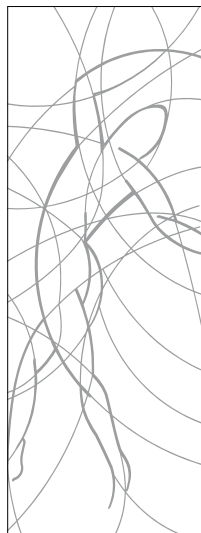

HAYLIN

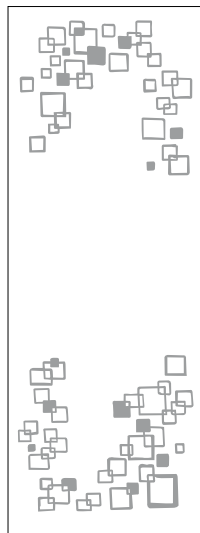

RIFLESSI

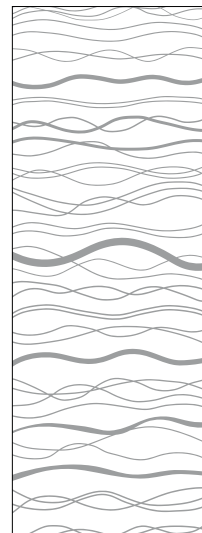

ACQUA



GREEN

GLASS DOORS - ECLISSE CLASSIC

Satin decoration on transparent, satin and smoked base and transparent decoration on satin and smoked base

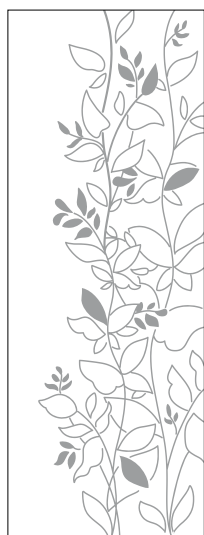

OPALE

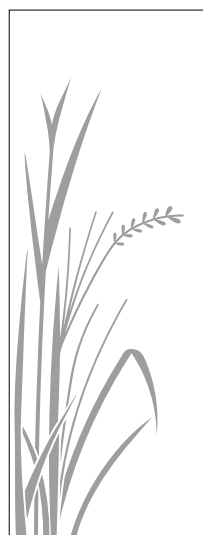

CANNE AL VENTO



BRISTOL

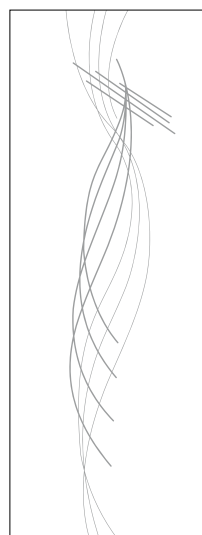

ROUEN

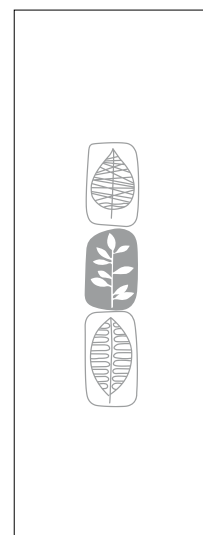

TREVIRI

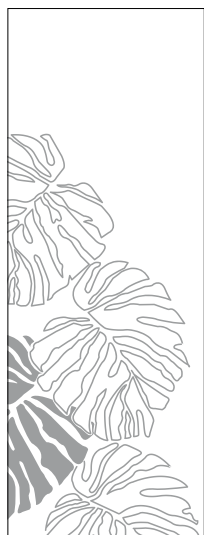

DANZICA

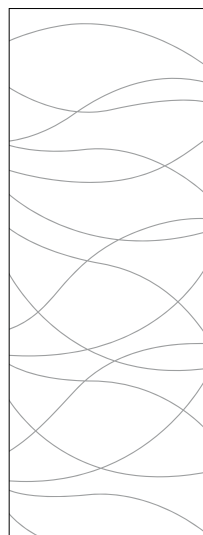

RONDA

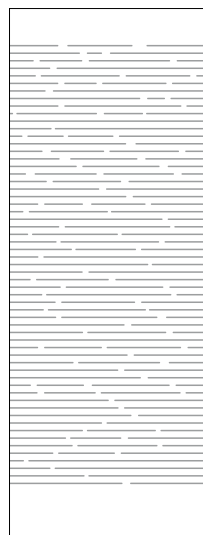

REM

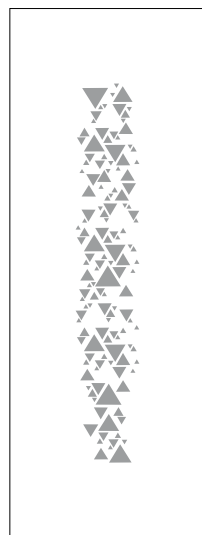

RAIPUR

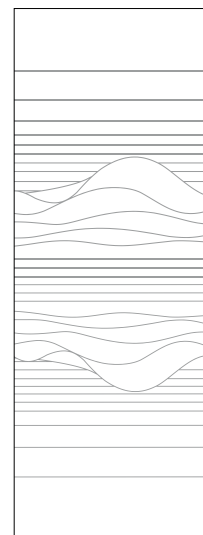

FIORDO

GLASS DOORS - ECLISSE CLASSIC

FINISHES



Standard handle made of artistic fused glass for sliding glass doors



The door panel for models with jambs can be chosen without decorations or fused glass applications. If the glass is transparent you can see clearly through the door. In addition, if the glass is extra-clear, it means that the panel is practically colorless and neutral. Whereas, the glass always takes on a slight greenish color due to its composition and the presence of iron oxide.

FINISHES



TRANSPARENT



TRANSPARENT EXTRA CLEAR



SATIN



SATIN EXTRA CLEAR



TRANSPARENT SMOKED



SANDBLASTED SMOKED

JAMBS AND ARCHITRAVES

FINISHES - DIMENSION

The jambs and architraves for glass doors are available in raw tanganyika walnut and white laminate RAL 9010. Header jambs are wider than those for wooden doors and the stop jamb seat is adapted to the thickness of the glass door.



FINISHES



LACQUERED WHITE RAL 9010



RAW TANGANYIKA

JAMBS AND ARCHITRAVES FOR GLASS DOORS - DIMENSION

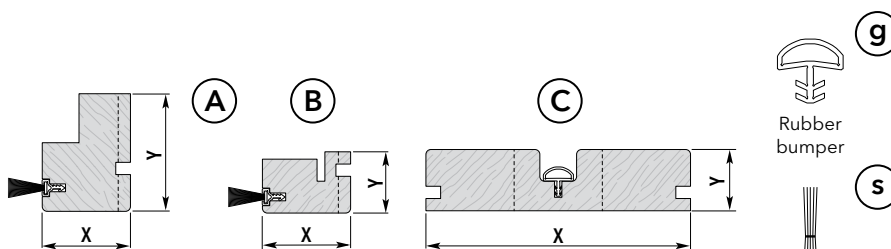

		WALL THICKNESS			
		100	108	125	150
A	X	32	36	43	54
	Y	50	50	50	50
B	X	32	36	43	54
	Y	25	25	25	25
C	X	100	108	125	150
	Y	25	25	25	25

Dimensions are given in mm.

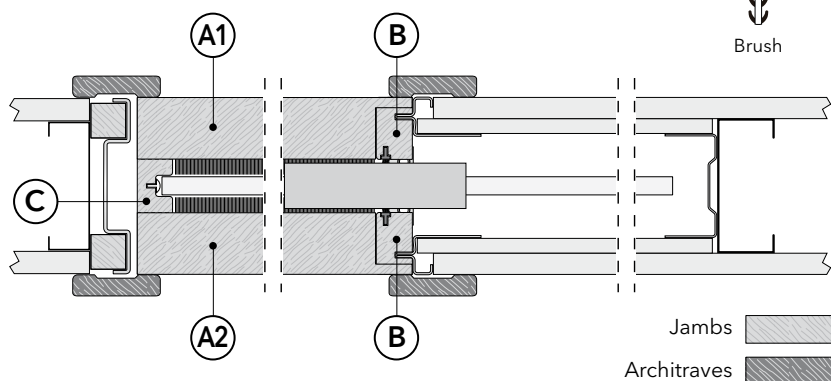

Jambs

Architraves

DOORS - ECLISSE SYNTESIS®

SLIDING - BATTENTE - PRIMER-COATED - LACQUERED - WOOD ESSENCES



The primer-coated door panels, either sliding or hinged, are ready to be finished with wallpaper, varnish or paintings of the same colour as the wall.



ECLISSE SYNTESIS® COLLECTION solutions are perfect for hiding walk-in closets and utility rooms.



DOORS - ECLISSE SYNTESIS®

SLIDING - BATTENTE - PRIMER-COATED - LACQUERED - WOOD ESSENCES



The door panels for the ECLISSE SYNTESIS® COLLECTION models are available in the following finishes:

- primer-coated untreated door panels ready to be painted or lacquered
- lacquered door panels in different RAL colours
- door panels in wooden essences such as natural oak, white ash, natural ash, open pore RAL 9010 white lacquered ash

Door panels, both sliding and hinged have a standard tensioning rod starting from H = 2000 mm.

FINISHES

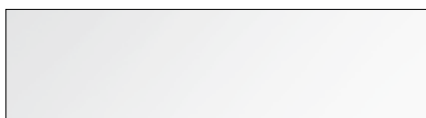

PRIMER-COATED



RAL 9010 WHITE LACQUERED



OTHER RAL COLOURS

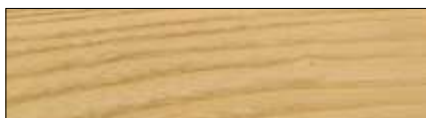

NATURAL ASH



WHITE ASH

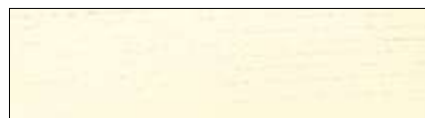

OPEN PORE RAL 9010 WHITE LACQUERED ASH



NATURAL OAK

DOORS - ECLISSE SYNTESIS®

SLIDING - GLASS DOOR WITH STANDARD REDUCED VEIL



Standard fused glass handle for sliding glass doors.

The ECLISSE glass doors in the finishes shown below are supplied with a special aluminium veil with a minimalist design. Thanks to its small height (30 mm) it is barely visible.

FINISHES



TRANSPARENT



TRANSPARENT EXTRA CLEAR



SATIN



SATIN EXTRA CLEAR



TRANSPARENT SMOKED



SANDBLASTED SMOKED GLASS

DOORS - ECLISSE SYNTESIS®

BATTENTE - GLASS



The ECLISSE SYNTESIS® BATTENTE GLASS door panel is supported by a vertical anodised aluminium profile, while the hinges, completely hidden, ensure stability even in the case of large doors.

The exclusive design of the ECLISSE profiles ensures a perfect integration of the frame into the wall.

FINISHES



TRANSPARENT



SATIN

GLASS AND ALUMINIUM DOORS - SYNTESIS®

SLIDING - SINGLE GLASS DOORS



In the single-glazed sliding door version, the panel is placed in the centre of the aluminium profile.

DOOR PANEL FRAME



ANODISED ALUMINIUM



RAL 9010 WHITE



PAINTED GRAPHITE BRONZE

GLASS FINISHES



SATIN EXTRA CLEAR



SMOKED



SANDBLASTED SMOKED



REFLEX SMOKED



BRONZE



SATIN BRONZE

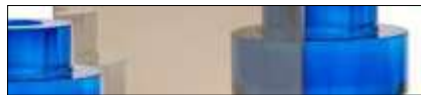

REFLEX BRONZE

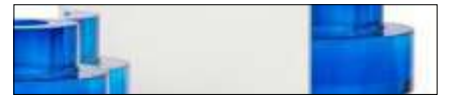

DOUBLE-SIDE MIRRORED



TRANSPARENT EXTRA CLEAR

HANDLES (matching the frame)



WITHOUT CLOSING ELEMENT (standard)



WITH THUMB TURN (not for double door version)



GLASS AND ALUMINIUM DOORS - SYNTESIS®

SLIDING - DOUBLE GLASS DOORS

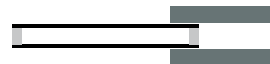

The aluminium profile construction is enclosed between two panels of glass, creating the illusion of transparency of the structure.

DOOR PANEL FRAME



ANODISED ALUMINIUM

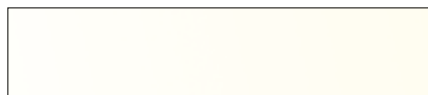

RAL 9010 WHITE

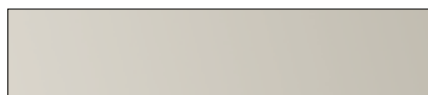

PAINTED LIGHT BRONZE



PAINTED DARK BRONZE



PAINTED GRAPHITE BRONZE

GLASS FINISHES



SATIN EXTRA CLEAR



SMOKED



SANDBLASTED SMOKED



REFLEX SMOKED



BRONZE



SATIN BRONZE



REFLEX BRONZE



MIRRORED

HANDLES (matching the frame)



WITHOUT CLOSING ELEMENT (standard)



WITH THUMB TURN (not for double door version)



GLASS AND ALUMINIUM DOORS - SYNTESIS®

BATTENTE - SINGLE GLASS DOORS



In the single-glazed hinged door version, the aluminium profile is partly visible from the side flush with the wall, and completely visible from the other side.

DOOR PANEL FRAME



ANODISED ALUMINIUM

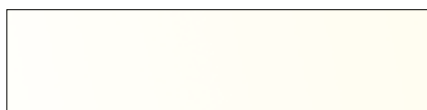

RAL 9010 WHITE



PAINTED GRAPHITE BRONZE

GLASS FINISHES



SATIN EXTRA CLEAR



SMOKED



SANDBLASTED SMOKED



REFLEX SMOKED



BRONZE

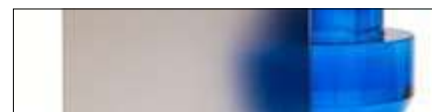

SATIN BRONZE

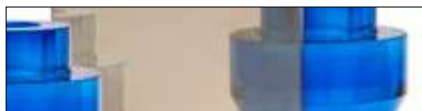

REFLEX BRONZE

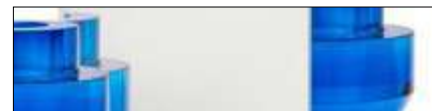

MIRRORED

NOTES

- ▶ For the list of compatible handles, see section HANDLES
- * In the single-glazed hinged door version, the mirror is on the side which is flush with the wall, and the rear of the door is painted black.

GLASS AND ALUMINIUM DOORS - SYNTESIS®

BATTENTE - DOUBLE GLASS DOORS



In the double-glazed hinged door version, the aluminium profile is enclosed between two panels of glass.

DOOR PANEL FRAME



ANODISED ALUMINIUM

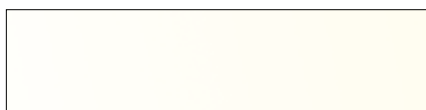

RAL 9010 WHITE

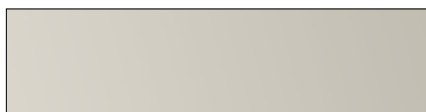

PAINTED LIGHT BRONZE



PAINTED DARK BRONZE



PAINTED GRAPHITE BRONZE

GLASS FINISHES



SATIN EXTRA CLEAR



SMOKED



SANDBLASTED SMOKED



REFLEX SMOKED



BRONZE



SATIN BRONZE



REFLEX BRONZE

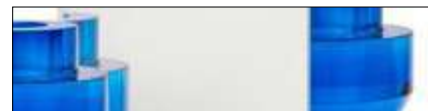

MIRRORED

NOTES

- For the list of compatible handles, see section HANDLES



DOORS - ECLISSE 40

BATTENTE



The special inclination of the frame allows it to play on light and shadows, creating a sense of depth and a never-before-seen look.



The choice of the door panel completes this play, adapting to the best the final result to a wide variety of interiors.

DOORS - ECLISSE 40

BATTENTE



The door panels for the ECLISSE 40 COLLECTION models are available in the following finishes:

- primer-coated untreated door panels ready to be painted or lacquered
- lacquered door panels in different RAL colours
- door panels in wooden essences such as natural oak, white ash, natural ash, open pore RAL 9010 white lacquered ash

Door panels have a standard tensioning rod starting from H = 2000 mm.

FINISHES

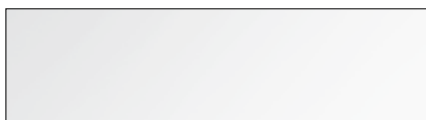

PRIMER-COATED



RAL 9010 WHITE LACQUERED



OTHER RAL COLOURS

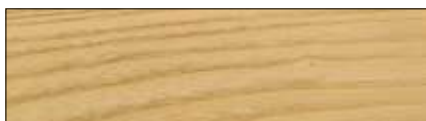

NATURAL ASH



WHITE ASH

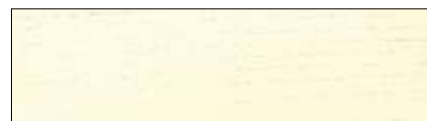

OPEN PORE RAL 9010 WHITE LACQUERED ASH



NATURAL OAK

GLASS AND ALUMINIUM DOORS - ECLISSE 40

DOUBLE GLASS DOORS

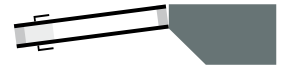

Two glass panels enclose an aluminium profile, discreetly concealing it. Ultimate elegance for a frame that is the protagonist.

DOOR PANEL FRAME



ANODISED ALUMINIUM

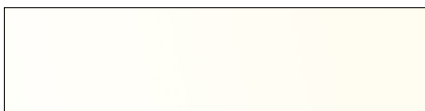

RAL 9010 WHITE

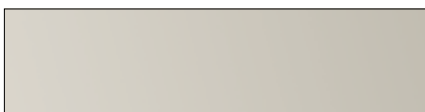

PAINTED LIGHT BRONZE



PAINTED DARK BRONZE

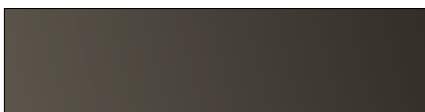

PAINTED GRAPHITE BRONZE

GLASS FINISHES



SATIN EXTRA CLEAR



SMOKED



SANDBLASTED SMOKED



REFLEX SMOKED



BRONZE

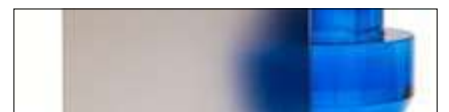

SATIN BRONZE

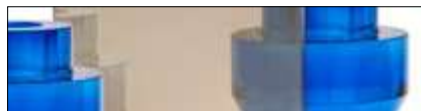

REFLEX BRONZE

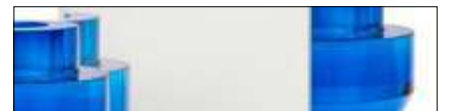

MIRRORED

NOTES

- ▶ See section HANDLES for a list of compatible handles.

HANDLES



ECLISSE offers a range of handles and lock kits for sliding pocket doors and for hinged doors, both for glass and wooden panels.

The ECLISSE lock kits are equipped as standard with integrated pull lever, to ease the gripping of the door and give a neater and more elegant appearance, without the finger pull hole above the plate. In double door models the absence of the protruding finger pull thickness allows the edges of the two sliding door panels to join perfectly, preventing any light from passing between the closed door panels.

The lock kits are available in different finishes, to match any type of door.

HANDLES

FOR ECLISSE DOORS - SLIDING

EASY ROUND

KIT WITHOUT LOCK



PAINTED POLISHED BRASS



ANTIQUE SMOKED BRASS



POLISHED CHROME



SATIN CHROME

KIT WITH LOCK AND KEYHOLE



PAINTED POLISHED BRASS



ANTIQUE SMOKED BRASS



POLISHED CHROME



SATIN CHROME

KIT WITH LOCK AND THUMB TURN



PAINTED POLISHED BRASS



ANTIQUE SMOKED BRASS



POLISHED CHROME



SATIN CHROME

CASSIOPEA ROUND

KIT WITHOUT LOCK



SATIN CHROME



RAL 9010 MATT WHITE

KIT WITH LOCK AND KEYHOLE



SATIN CHROME



RAL 9010 MATT WHITE

KIT WITH LOCK AND THUMB TURN



SATIN CHROME



RAL 9010 MATT WHITE

HANDLES

FOR ECLISSE DOORS - SLIDING

EASY SQUARE

KIT WITHOUT LOCK



PAINTED POLISHED BRASS



ANTIQUÉ SMOKED BRASS



POLISHED CHROME



SATIN CHROME

KIT WITH LOCK AND KEYHOLE



PAINTED POLISHED BRASS



ANTIQUÉ SMOKED BRASS



POLISHED CHROME



SATIN CHROME

KIT WITH LOCK AND THUMB TURN



PAINTED POLISHED BRASS



ANTIQUÉ SMOKED BRASS



POLISHED CHROME



SATIN CHROME

CASSIOPEA SQUARE

KIT WITHOUT LOCK



SATIN CHROME



RAL 9010 MATT WHITE

KIT WITH LOCK AND KEYHOLE



SATIN CHROME



RAL 9010 MATT WHITE

KIT WITH LOCK AND THUMB TURN



SATIN CHROME



RAL 9010 MATT WHITE

HANDLES

FOR ECLISSE DOORS - **SLIDING**

ECLISSE 40+one

KIT WITHOUT LOCK



SATIN FINISH NICKEL



POLISHED NICKEL



MATT GRAPHITE



POLISHED PEARL-BLACK

KIT WITH LOCK AND KEYHOLE



SATIN FINISH NICKEL



POLISHED NICKEL



MATT GRAPHITE



POLISHED PEARL-BLACK

KIT WITH LOCK AND THUMB TURN



SATIN FINISH NICKEL



POLISHED NICKEL



MATT GRAPHITE



POLISHED PEARL-BLACK

HANDLES

FOR ECLISSE DOORS - SLIDING

PAIR OF BAR HANDLES WITH MATCHING COVER PLATES

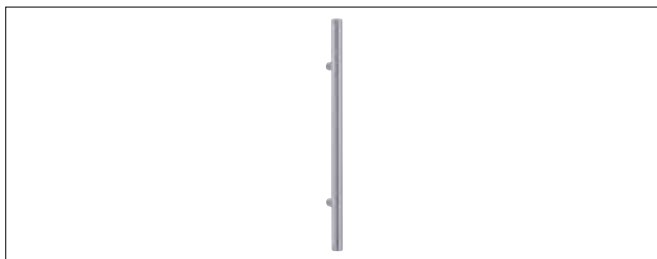

POLISHED STAINLESS STEEL - SATIN STAINLESS STEEL
Ø20x300x55 mm



POLISHED CHROME



SATIN CHROME

KNOBS FOR ECLISSE NOVANTA MODEL WITH LOCK KIT

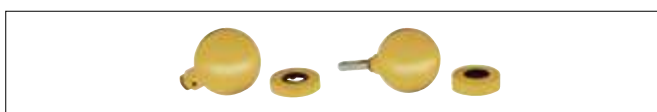

PAINTED POLISHED BRASS



SATIN CHROME BRASS

COVER PLATES



PAINTED POLISHED BRASS



ANTIQUE SMOKED BRASS



POLISHED CHROME



SATIN CHROME



WHITE



TITANIUM

DOOR PULL LEVER



The new standard lock kit for all sliding door models, with ECLISSE branded plate and integrated pull lever, offers numerous advantages over the traditional finger pull:

- the comfort in gripping the door is much greater
- the door panel stop is neater and more elegant, without the hole of the finger pull above the plate
- in the double door models the absence of the protruding finger pull thickness allows the edges of the two sliding door panels to join perfectly, preventing any light from passing between the closed door panels

HANDLES

FOR ECLISSE GLASS DOORS - SLIDING

STANDARD HANDLES



GLASS FUSED HANDLE
25x105x10* mm

SIROS** LOCK KIT WITH OR WITHOUT CYLINDER



POLISHED CHROME - SATIN CHROME
with cylinder 97x90x5* mm



POLISHED CHROME - SATIN CHROME
without cylinder 97x90x5* mm

PAIR OF BAR HANDLES



POLISHED STAINLESS STEEL - SATIN STAINLESS STEEL
Ø20x300x55* mm

NISÍ



POLISHED CHROME - SATIN CHROME
Ø50x4* mm

MYRTA



POLISHED CHROME - SATIN CHROME
50x50x10* mm

THERA



POLISHED CHROME - SATIN CHROME
70x100x4* mm

AYDIN



POLISHED CHROME - SATIN CHROME
50x152x6* mm

KOS



POLISHED CHROME - SATIN CHROME
Ø25x35* mm

NOTES

- * Handles dimensions are indicated as WxH.
Dimensions with an asterisk indicate the handle protrusion from the glass, on each side.

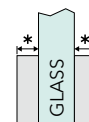

** Not suitable for ECLISSE CLASSIC COLLECTION.

- SIROS without cylinder, NISÍ and THERA allow the glass panel to slide inside the wall completely.

HANDLES

FOR ECLISSE DOORS - BATTENTE

CASSIOPEA BATTENTE ROUND

CASSIOPEA BATTENTE SQUARE

WITHOUT LOCK



SATIN CHROME



SATIN CHROME

WITH KEYHOLE



SATIN CHROME



SATIN CHROME

WITH THUMB TURN



SATIN CHROME



SATIN CHROME

WITH CYLINDER (not included)



SATIN CHROME



SATIN CHROME

HANDLES

FOR ECLISSE DOORS - **BATTENTE**

ECLISSE 40+one

WITHOUT LOCK



RAL 9010 MATT WHITE



SATIN FINISH NICKEL



POLISHED NICKEL



SATIN CHROME



MATT GRAPHITE



POLISHED PEARL-BLACK

WITH KEYHOLE



RAL 9010 MATT WHITE



SATIN FINISH NICKEL



POLISHED NICKEL



SATIN CHROME

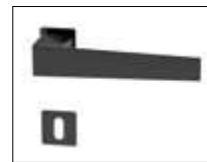

MATT GRAPHITE

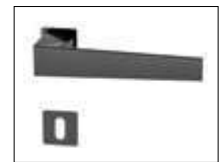

POLISHED PEARL-BLACK

WITH THUMB TURN



RAL 9010 MATT WHITE



SATIN FINISH NICKEL



POLISHED NICKEL



SATIN CHROME

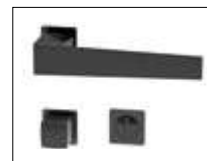

MATT GRAPHITE



POLISHED PEARL-BLACK

TECNICA

- Before installing the handle, check that the diameter of the milled hole is \varnothing max 21 mm. If the hole is smaller, adjust the diameter.

HANDLES

FOR ECLISSE DOORS - BATTENTE

PURE - Nuda Collection by Verum (Italy)

WITHOUT LOCK



SATIN CHROME

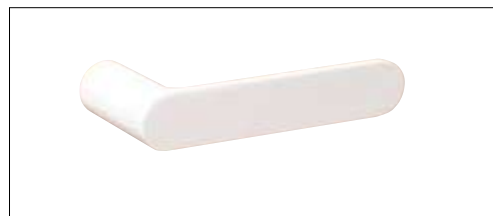
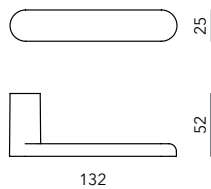

RAL 9016 MATT WHITE

WITH KEYHOLE



SATIN CHROME

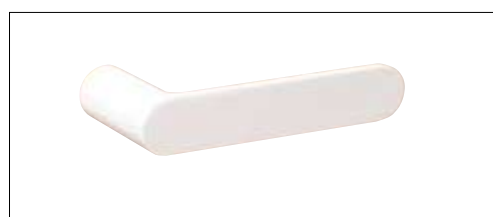
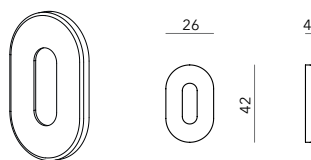

RAL 9016 MATT WHITE

WITH THUMB TURN



SATIN CHROME

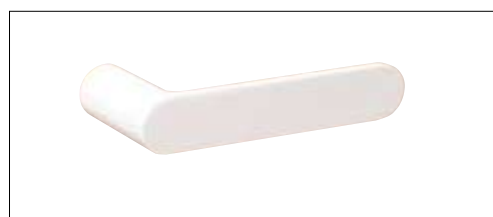
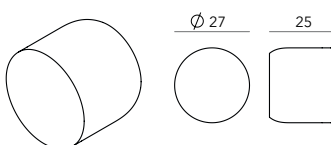

RAL 9016 MATT WHITE

NOTES

- Before installing the handle, check that the diameter of the milled hole is \varnothing max 21 mm.

HANDLES

FOR ECLISSE DOORS - BATTENTE

The strength of the magnetic is adjustable so it is able to meet any functional requirement and at the same time can control and customise the opening as required, thereby enhancing its usefulness in daily life!

MAGNETIC LOCK FOR ECLISSE SYNTESIS® LINE BATTENTE - ONLY PULL DOORS

BRUSHED NICKEL



DOOR PULL ROUND HANDLES
Ø 32 mm

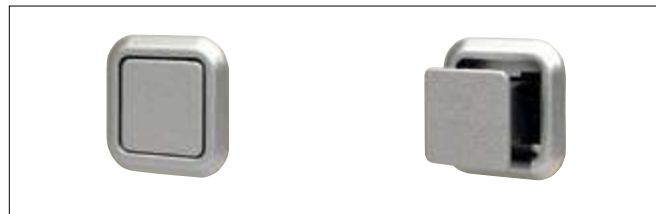

DOOR PULL SQUARE HANDLE
30x30 mm

WHITE



DOOR PULL ROUND HANDLES
Ø 32 mm

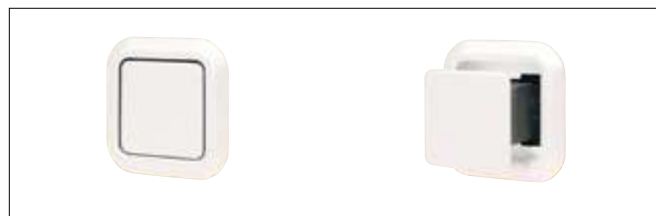

DOOR PULL SQUARE HANDLE
30x30 mm

MAGNETIC LOCK FOR ECLISSE SYNTESIS® LINE BATTENTE - PULL LEVER HANDLES

BRUSHED NICKEL



PULL LEVER HANDLE
30x60 mm

WHITE



PULL LEVER HANDLE
30x60 mm

NOTES

- ▶ **Pull handle:** on the internal door side, the door hole is covered by a paintable plastic sticker.
Not suitable for ECLISSE SYNTESIS® LINE BATTENTE DOUBLE.
- ▶ **Lever handle:** the milled hole is different from a standard handle hole.
Not suitable for ECLISSE SYNTESIS® LINE BATTENTE DOUBLE.

HANDLES

FOR ECLISSE DOORS **GLASS AND ALUMINIUM BATTENTE DOORS**

ZANTE

ECLISSE 40+uno

WITHOUT LOCK

WITHOUT LOCK

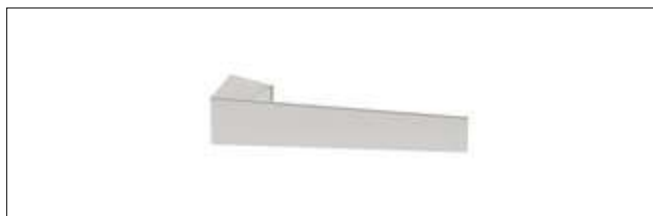

WITH THUMB TURN

WITH THUMB TURN

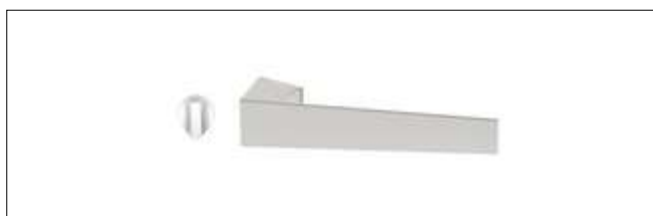

FINISHES



ANODISED ALUMINIUM

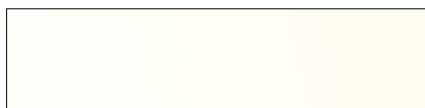

RAL 9010 WHITE

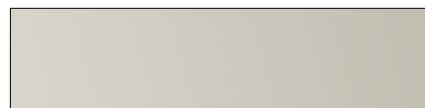

PAINTED LIGHT BRONZE



PAINTED DARK BRONZE



PAINTED GRAPHITE BRONZE

NOTES

- The handles are designed to match the chosen frame surface; available only in combination with glass aluminum doors, cannot be sold separately

HANDLES

FOR FLUSH WALL CLOSURE - ECLISSE SYNTESIS® AREO

BUTTON HANDLES

BRUSHED NICKEL

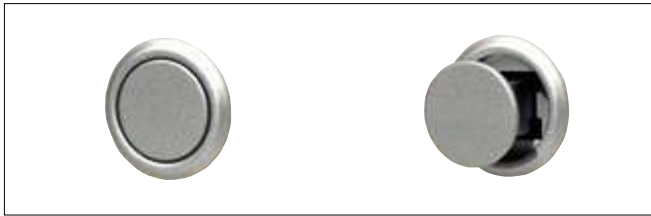

DOOR PULL ROUND HANDLES
Ø 32 mm

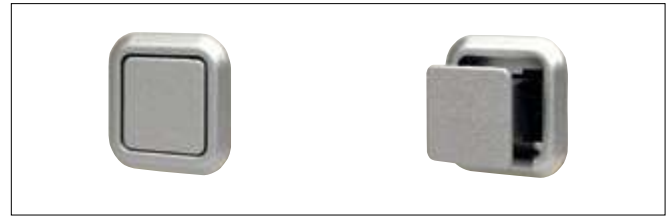

DOOR PULL SQUARE HANDLE
30x30 mm

WHITE



DOOR PULL ROUND HANDLES
Ø 32 mm

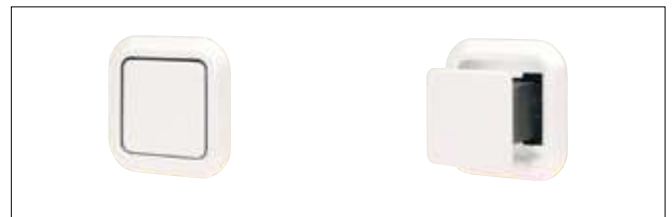

DOOR PULL SQUARE HANDLE
30x30 mm

LEVER HANDLES

BRUSHED NICKEL



PULL LEVER HANDLE
30x60 mm

WHITE



PULL LEVER HANDLE
30x60 mm

HANDLES

BRUSHED NICKEL



12x296x22 mm

WHITE



12x296x22 mm

HANDLES

FOR FLUSH WALL CLOSURE - ECLISSE SYNTESIS® TECH

LEVER HANDLES

BRUSHED NICKEL



PULL LEVER HANDLE
30x60 mm

WHITE



PULL LEVER HANDLE
30x60 mm

KEY LOCK*

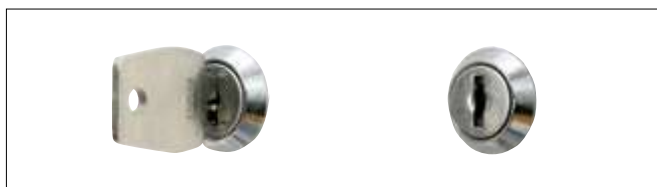

NOTES

* Not suitable for double door models.

HANDLES

FOR ECLISSE GLASS DOORS - **BATTENTE**

LOCK FOR ECLISSE SYNTESIS® BATTENTE GLASS (handles not included) - SATIN CHROME



HANDLES ONLY



BLOCK ONLY



WITH THUMB TURN



FITTED FOR CYLINDER

LOCK DIMENSIONS

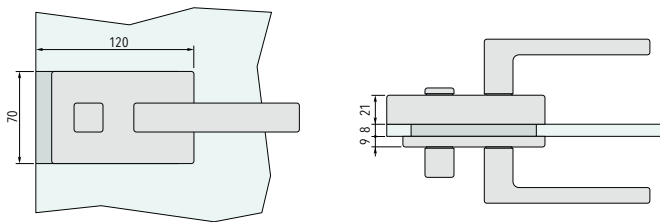

CYLINDER FOR GLASS



ACCESSORIES



Innovating means developing more targeted solutions, giving each customer exactly what it takes to make his daily life more comfortable.

This is the reason why ECLISSE has designed and patented a series of accessories and automations that make each pocket door system unique.

ACCESSORIES

SYSTEMS AND AVAILABLE ACCESSORIES

		ECLISSE BIAS®	ECLISSE BIAS® DS	RALLENTY SOFT	SELF-CLOSING SYSTEM	DOUBLE DOOR CO-ORDINATION	DOUBLE DOOR CO-ORDINATION ECLISSE SYNTESIS®
ECLISSE CLASSIC COLLECTION	ECLISSE SINGLE	•	•	•	•		
	ECLISSE DOUBLE	•	•	•		•	
	ECLISSE LUCE SINGLE	•	•	•	•		
	ECLISSE LUCE DOUBLE	•	•	•		•	
	ECLISSE EWOLUTO® SINGLE	•	•	•			
	ECLISSE EWOLUTO® DOUBLE	•	•	•		•	
	ECLISSE TELESCOPIC SINGLE	•		•			
	ECLISSE TELESCOPIC DOUBLE	•		•			
	ECLISSE CIRCULAR SINGLE						
	ECLISSE CIRCULAR DOUBLE						
	ECLISSE UNILATERAL	•	•	•	•		
	ECLISSE NOVANTA						
	ECLISSE SYNTESIS® FLUSH COLLECTION	ECLISSE SYNTESIS® LINE SINGLE	•	•			
ECLISSE SYNTESIS® LINE DOUBLE		•	•				•
ECLISSE SYNTESIS® LUCE SINGLE		•	•				
ECLISSE SYNTESIS® LUCE DOUBLE		•	•				•
ECLISSE SYNTESIS® LINE BATTENTE SINGLE							
ECLISSE SYNTESIS® LINE BATTENTE DOUBLE							
ECLISSE 40 COLLECTION	ECLISSE 40 SINGLE						
	ECLISSE 40 DOUBLE						

ACCESSORIES

SYSTEMS AND AVAILABLE ACCESSORIES

TELESCOPIC SYNCHRONISATION	ANTI-WARP PROFILE	E-MOTION	JOINING KIT FOR DOUBLE DOOR	ECLISSE CLICK	ECLISSE PUSH&PULL C	ECLISSE PUSH&PULL S	BRACKETS AND CLAMPS FOR ECLISSE GLASS DOORS	VITRO - ADAPTOR ONLY FOR ECLISSE SYNTESIS® GLASS DOORS	DOOR CLOSER	SELF-CLOSING DOOR HINGE	ELECTRIC STRIKE
	•	•	•	•	•		•				
	•	•		•	•		•				
	•	•	•	•	•		•				
	•	•		•	•		•				
	•	•		•	•		•				
•	•			•							
•	•			•							
	•	•		•	•		•				
				•							
	•			•		•	•	•			
	•			•		•	•	•			
	•			•		•	•	•			
	•			•		•	•	•			
									•	•	•
									•	•	
										•	
										•	

ACCESSORIES

FOR ECLISSE SLIDING DOORS

ECLISSE BIAS®



Built-In Anti-Slam.

Soft close with anti-slam technology for single and double doors.

This damper for sliding pocket doors, fully integrated inside the track and invisible from the outside, gently slows down and accompanies the door in the closing phase, with a smooth and quiet motion.

It's equipped with an oil piston.

It guarantees the closing of a door panel of up to 40 kg with a perfect scrolling. Still, it offers a good slowing down even for doors up to 100 kg.

Suitable for glass or wooden doors, it can be installed on every ECLISSE sliding door system, except for ECLISSE CIRCULAR and ECLISSE NOVANTA.

Available also in combination with the Multi-slide hardware set.



ECLISSE BIAS® DS



Built-In Anti-Slam Double Side.

Bi-directional soft close with anti-slam technology for single and double doors.

A bidirectional damper for sliding pocket doors, fully integrated inside the track and invisible from the outside, gently slows down and accompanies the door both in the opening and in the closing phase, with a smooth and quiet motion in both directions.

It guarantees the opening and closing of a door panel of up to 40 kg with a perfect scrolling. Still, it offers a good slowing down even for doors up to 100 kg.

Suitable for glass or wooden doors, it can be installed on every ECLISSE sliding door system, except for ECLISSE TELESCOPIC, ECLISSE CIRCULAR and ECLISSE NOVANTA. Available also in combination with the Multi-slide hardware set.

Only for door panels with passage widths wider than 700 mm for the ECLISSE SYNTESIS® COLLECTION and wider than 800 mm for the ECLISSE CLASSIC COLLECTION.



ACCESSORIES

FOR ECLISSE SLIDING DOORS

RALLENTY SOFT



The mechanical system that slows the door down for a gentle closure, enhancing the comfort and functionality of the sliding door. Invisible from the outside, it is fixed to the door panel and can be retrofitted also with already installed counterframes.

It is available in three versions:

- with the SELF-CLOSING SYSTEM
- for door panels up to 40 kg
- for door panels over 40 kg and up to a maximum of 50 kg

When installed in combination with the DOUBLE DOOR CO-ORDINATION

- it slows down and gently closes door panels weighing up to 25+25 kg.
- it slows down the closing movement of door panels weighing more than 25+25 kg (max 50+50 kg).

Suitable for glass or wooden doors, it can be installed on models with jambs of the ECLISSE CLASSIC COLLECTION, except ECLISSE CIRCULAR and ECLISSE NOVANTA.



SELF-CLOSING SYSTEM



Thanks to the self-closing mechanism, once opened the door closes automatically. It is a mechanical system that can be installed also at a later time, on a pocket door system already mounted.

The mechanism is completely invisible from the outside and the door closing speed can be adjusted at any time without removing the door.

- ANTI-WARP PROFILE included.
- Max door weight 40 kg.

For a smooth closing of the door, combination with RALLENTY SOFT is recommended.

Suitable for wooden doors only, it can be installed on ECLISSE SINGLE, ECLISSE LUCE SINGLE and ECLISSE UNILATERAL.

Note: using a self-closing system the passage size is reduced by 10 mm.



ACCESSORIES

FOR ECLISSE SLIDING DOORS

DOUBLE DOOR CO-ORDINATION FOR CLASSIC

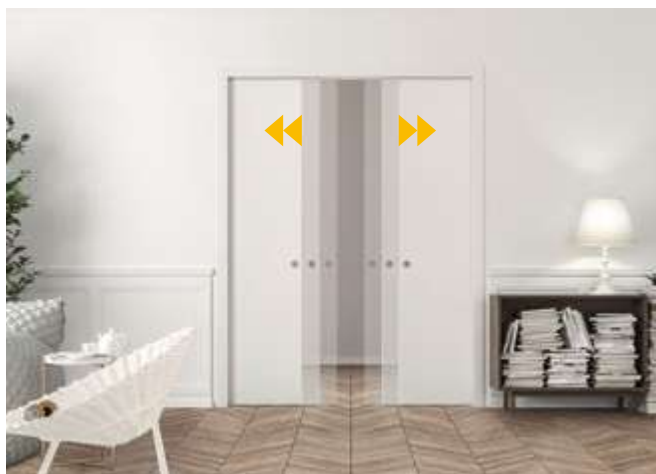

The synchronised movement of double hinged doors enables both door panels to be opened or closed together by moving only one panel.

This is supplied as standard with ECLISSE BIAS®.

Under optimum conditions, and with door panels weighing 25+25 kg, ECLISSE BIAS® slows the doors as they close and brings them together. With heavier doors (up to a maximum of 50+50 kg), the door is only slowed down by the closing mechanism.

This can also be retrofitted on a pocket door system which is already installed.

The function is exclusively available for wooden doors and usable for models ECLISSE EXTENSION, ECLISSE LIGHT EXTENSION, ECLISSE EWOLUTO® SCORREVOLE EXTENSION with passage widths of 600+600 mm to 1000+1000 mm.

N.B.: For pocket door systems with passage widths of 600+600 mm, the door panels protrude from the jambs.



DOUBLE DOOR CO-ORDINATION FOR SYNTESIS®

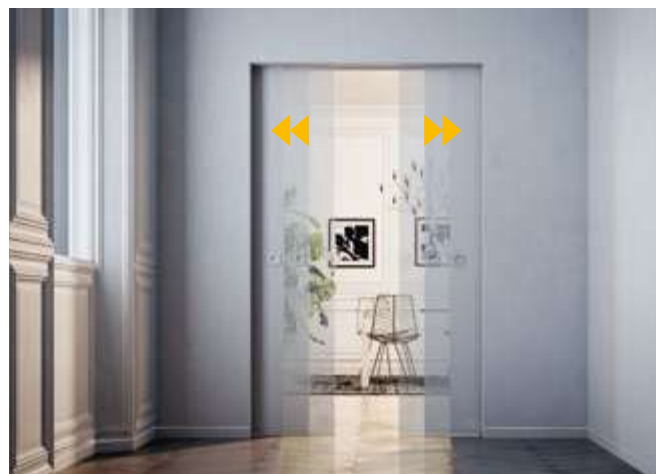

Specifically designed for sliding pocket door systems without jambs, this accessory allows to open and close the two doors simultaneously by moving only one door at a time. The functionality is greatly increased, especially in the case of wide passage sizes.

Thanks to the ECLISSE patented extractable track, it can also be installed in an already mounted counterframe.

- ECLISSE BIAS® included.
For door panels up to 25+25 kg it slows down and gently closes the doors.
For door panels over 25+25 kg and up to 50+50 kg it slows down the closing movement.
- Suitable for double door systems with passage width from 600+600 to 1000+1000 mm.

Suitable for wooden doors only, it can be installed on ECLISSE SYNTESIS® LINE DOUBLE and ECLISSE SYNTESIS® LUCE DOUBLE.

Note: in case of passage size 600+600 mm, the door panels protrude from the jambs so the passage width is reduced.



ACCESSORIES

FOR ECLISSE SLIDING DOORS

TELESCOPIC SYNCHRONISATION

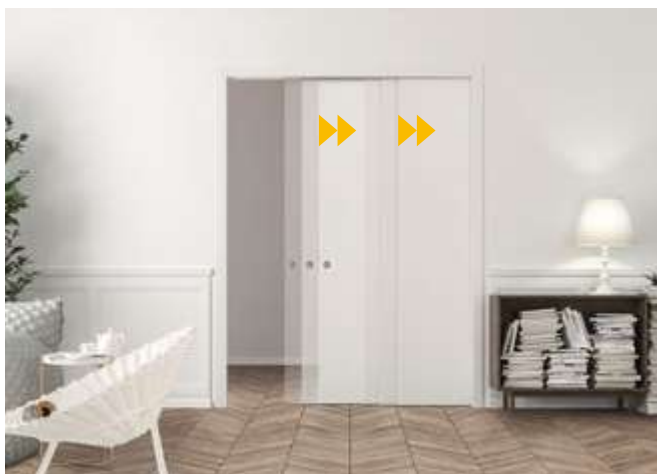

The synchronisation for telescopic sliding pocket door systems allows the simultaneous and harmonious movement of the two door panels which slide in the same direction, gently and without tearing: the first door panel drags the second one and the two panels slide together. It can be installed directly to the door panels with no need to replace the track.

- Compatible with ECLISSE BIAS®.
For door panels up to 25+25 kg it slows down and gently closes the doors.
For door panels over 25+25 kg and up to 50+50 kg it slows down the closing movement.
- ECLISSE TELESCOPIC DOUBLE requires 2 synchronisations and (optionally) 2 ECLISSE BIAS®.
- Max door weight 40 kg.

Suitable for wooden doors only, it can be applied on ECLISSE TELESCOPIC SINGLE and ECLISSE TELESCOPIC DOUBLE with coupled door panels from 600+600 to 1200+1200 mm.

Note: when fully opened, the door panels protrude slightly from the jambs so the passage width is reduced.



ANTI-WARP PROFILE



ECLISSE offers an extruded aluminium guide section, specifically designed and developed to be fitted into the bottom of sliding pocket doors. This profile is easy to fit even on an already installed pocket door, requiring no special processing apart from a milled recess along the lower edge of the door panel. The technical performances offered by the anti-warp profile are an improved sliding action, an increased wear resistance and protection against deformation due to humidity.

The aluminium guide has been designed to fit perfectly the dimensions of the door guide that comes as standard with all ECLISSE counterframes. To install it, simply adapt the milling to the profile size.

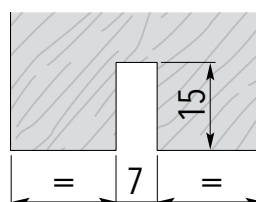

Detail of the door panel with standard door guide (milled only)

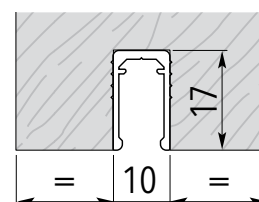

Detail of the door panel with anti-warp profile

ACCESSORIES

FOR ECLISSE SLIDING DOORS

E-MOTION



E-MOTION is the linear motorised unit for ECLISSE sliding pocket doors: the door opens and closes by itself. The magnetic technology applied makes it very silent and easy to install. The motor unit is pre-assembled with power supply and switch cables, ready to be installed.

Plug&Play

Just connect the motor to the power supply (AC 230V) and operate the switch.

Self-setting

Once the motorisation is installed, the innovative electronic control system starts a self-setting process which senses passage size, weight and friction of the door, in order to set the opening-closing door cycle (speed and acceleration).

Adjustable

Once the self-setting and self-testing process is completed, it is always possible to modify the door opening speed, the opening time, and the sensitivity to obstacles.

Fitted as standard for the following functions:

- **Push&Go:** through a light manual impulse on the door handle, the system starts an opening cycle automatically
- **Automatic:** an impulse from radar, switch or remote control opens the door completely; once opened, the door closes automatically
- **Open:** selecting this mode, the door remains open; this function allows the manual opening of the door as well
- **Manual:** in case of power failure, E-MOTION works in manual mode; the absence of mechanical elements still guarantees a slight and silent movement

Optional fittings:

- remote control with receiver card
- active infrared sensor with variable detection area
- electromechanical block with remote control



E-MOTION on single door models:

- ECLISSE SINGLE
ECLISSE LUCE SINGLE
ECLISSE UNILATERAL
ECLISSE EWOLUTO® SINGLE
- Passage sizes for single doors:
W = 700÷1300 mm
H = 1000÷2600 mm
- **Max door weight: 80 kg** (wooden or glass doors).
- Finished wall thickness starting from 100 mm.

E-MOTION on double door models (2 motor units):

- ECLISSE DOUBLE
ECLISSE LUCE DOUBLE
ECLISSE EWOLUTO® DOUBLE
- Passage sizes for double doors:
W = 600+600÷1300+1300 mm
H = 1000÷2600 mm
(for W<700+700 mm the electronic unit is external).
- **Max door weight: 80 kg** (wooden or glass doors).
- Finished wall thickness starting from 100 mm.

Note: when installed on already mounted counterframes the passage height is reduced by approx. 20 mm. In choosing the size of a pocket door systems yet to be installed you can therefore decide to:

1. use a pocket door with a standard height from the price list but lose about 20 mm of passage height
2. use a specific counterframe, specifically built 25 mm higher than standard ones

The option must be specified when ordering.

ACCESSORIES

FOR ECLISSE SLIDING DOORS

JOINING KIT FOR DOUBLE DOOR



The joining kit is a universal accessory that allows to get a double sliding pocket door system using two single systems.

Suitable for ECLISSE SINGLE and ECLISSE LUCE SINGLE, both for stud and solid wall versions.
Passage width from 600+600 to 1000+1000 mm.

A double door system made by using 2 single systems differs from a standard ECLISSE DOUBLE or ECLISSE LUCE DOUBLE as the passage width (see "W" in the size table of the model) increases by 50 mm.
This is why finishing wooden profiles are needed.

COMPENSATORY WOODEN PROFILE



When a double sliding pocket door system is made by two single ones, the passage size increases by 50 mm. This causes the total width of the installed doors, when closed, to not cover the whole passage size: closed door panels, joining in the middle of the doorway, completely come out of their pockets, leaving an empty space between the jambs and the rear edge of the door.

The compensatory wooden profiles installed between the counterframe vertical bars and the jambs will fill the gap, reducing the passage size "L" to a standard width.

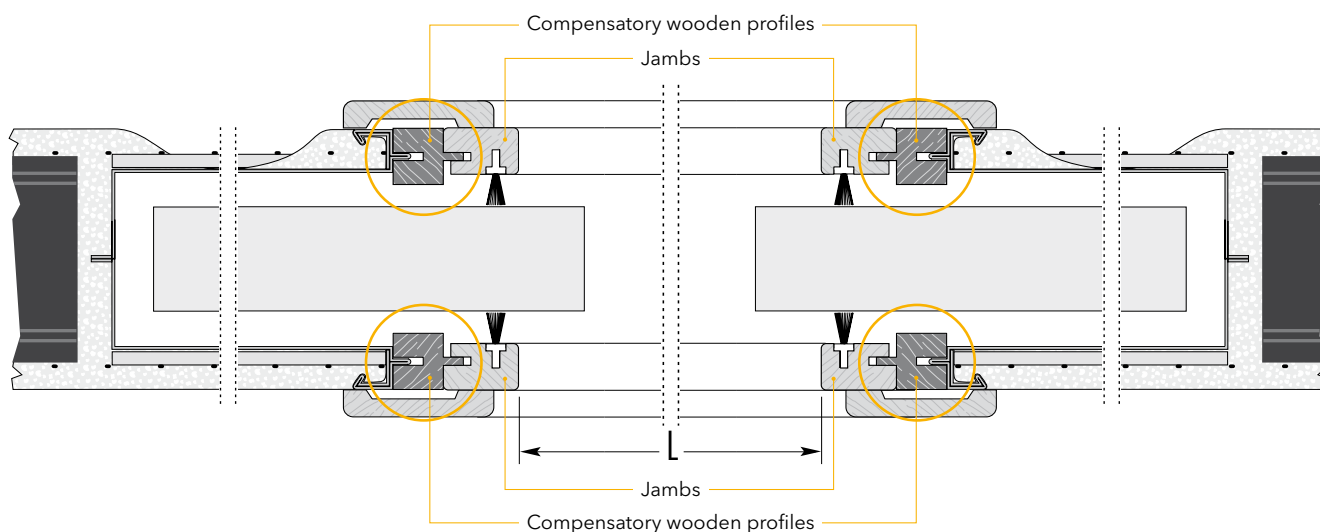

ACCESSORIES

FOR ECLISSE SLIDING DOORS

CEILING TRACK



ECLISSE developed a new sliding system that allows to divide two rooms with large opening. The multi-slide hardware set for ceiling mounted sliding door systems allows the installation of door panels up to the ceiling height.

Made of anodized aluminium, it is fixed to the ceiling with brackets and allows to give a flush finish to the ceiling. It has a decentralized door guide and door dragging system.

SINGLE



DOUBLE



TRIPLE



NOTES

- ▶ Possibility to install ECLISSE BIAS® and ECLISSE BIAS® DS.
- ▶ Available also for door panels up to 150 kg.
- ▶ Available in bars from 2000 mm to 6000 mm.
- ▶ Only for wooden doors.
- ▶ Door thickness from 40 to 44 mm.

ACCESSORIES

FOR ECLISSE SLIDING DOORS

EXTERNAL SLIDING DOOR KIT



ECLISSE also offers a sliding door kit that runs outside the wall.

Designed to save space with a sliding door without intervening on the existing wall, this kit is a functional and practical solution.

Its manufacturing technology is the same you find in all ECLISSE pocket door systems, guarantee of a tested, safe and easy to install product.

The external sliding door kit only includes the hardware components: track, runners, brackets, door stop, door guide and track fixing brackets.

Door panel and pelmet are not included.

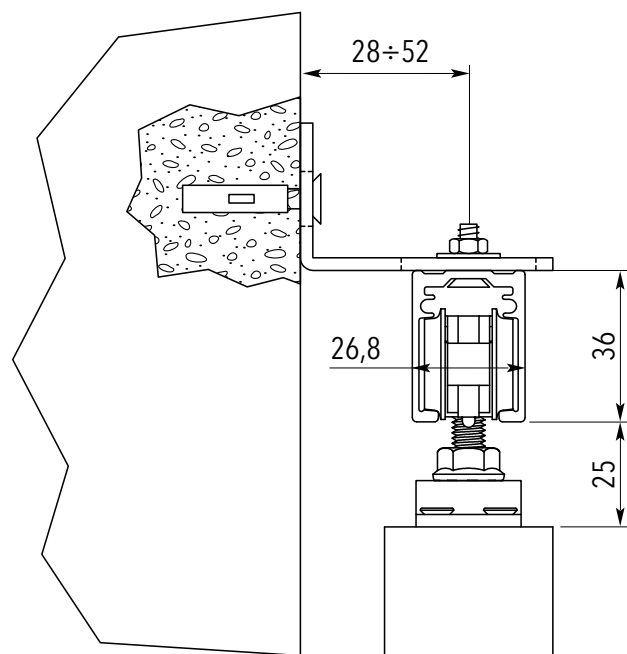

ECLISSE CLICK



Make the most of the wall which hosts your sliding door!

This hanger can be screwed in correspondence of the horizontal bars of ECLISSE counterframes for stud wall.

Pressing one of the buttons, a hook will appear for hanging jackets, coats and hats. It can be installed flush with the wall or left protruding.

Technical Features:

- Colour: RAL 9010 white
- Dimensions: W 190 x H 102 x TH 29 mm
- Capacity: each hook can hold up to 5 kg

Note: on pocket doors with a single plasterboard layer, ECLISSE Click will necessarily protrude.



THREE DIFFERENT DESIGN OPTIONS

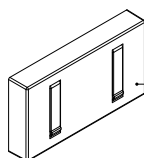

Protruding - without frame
Directly on the wall

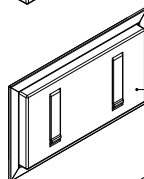

Semi-protruding - with frame
Built in one plasterboard layer

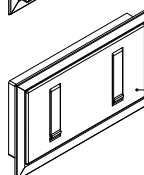

Flush - with frame
Built in two plasterboard layers

ACCESSORIES

FOR ECLISSE SLIDING DOORS

ECLISSE PUSH&PULL



ECLISSE PUSH&PULL is the exclusive accessory for sliding pocket door systems which allows the door panel to be pulled out of the door pocket with a light pressure. This makes it easier to grip the door and makes it, therefore, handier to close.

Suitable for both wooden and glass doors, thanks to the extractable track patented by ECLISSE it can be installed on an already mounted counterframe too.

It can be combined with ECLISSE BIAS®, not with ECLISSE BIAS® DS, DOUBLE DOOR CO-ORDINATION FOR CLASSIC or DOUBLE DOOR CO-ORDINATION FOR SYNTESIS®.

ECLISSE PUSH&PULL C



ECLISSE PUSH&PULL C is suitable for models of the ECLISSE CLASSIC COLLECTION, except for ECLISSE TELESCOPIC, ECLISSE CIRCULAR and ECLISSE NOVANTA.

- Passage width for single door: 600÷1200 mm
- Passage width for double door: 600+600÷1200+1200 mm
- Maximum door weight: 50 kg

Note: double door models require an accessory for each door panel.

ECLISSE PUSH&PULL S



ECLISSE PUSH&PULL S is suitable for all sliding models of the ECLISSE SYNTESIS® COLLECTION.

- Passage width for single door: 600÷1300 mm
- Passage width for double door: 600+600÷1300+1300 mm
- Maximum door weight: 50 kg

ACCESSORIES

FOR ECLISSE SLIDING DOORS

SUPPORTS FOR ECLISSE GLASS DOORS

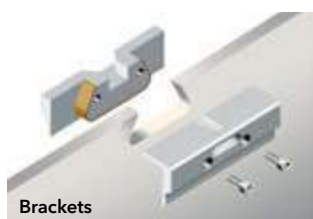

Brackets: standard with ECLISSE glass doors.

- Max door panel weight: 100 kg.
- Dimensions in mm: W 100 x H 35 x THK 26
- Glass thickness 10 mm.

Note: they require two "dovetail" milling incisions on top of the door panel.

Clamps: applied directly on the glass door without any previous processing.

- Max door panel weight: 80 kg.
- Dimensions in mm: W 145 x H 45 x THK 27
- Glass thickness 8-10 mm.

VITRO - ADAPTER FOR SYNTESIS® GLASS DOORS



Vitro is a glass door adapter for models of the ECLISSE SYNTESIS® COLLECTION that can also be used with doors not supplied by ECLISSE.

Vitro is composed of:

- a small stainless steel veil (pic.1)
- a stop jamb adapter coated in paintable PVC (pic. 2)
- two aluminium brush holders coated in paintable PVC
- a specific door guide for glass panels

The veil is available for:

- ECLISSE brackets: veil height H = 57 mm
- ECLISSE clamps: veil height H = 63 mm

ACCESSORIES

FOR ECLISSE BATTENTE DOORS

DOOR CLOSER



Completely invisible from the outside, it is installed into the door panel while the opening arm is fixed to the frame. It requires a milling to be machined on the header of the frame and on the upper edge of the door panel.

When placing the order, two specifications are also necessary:

- with or without hold open
- right-hand or left-hand

SELF-CLOSING DOOR HINGE



The new ECLISSE self-closing door hinge is a soft-closing mechanism that gently closes flush-to-the-wall wooden hinged doors. Integrated in the central hinge, it is totally concealed and it enhance the aesthetic of the door considerably. It is fitted inside the door panel and it requires a designated milling, to be machined by the installer.

Easy to install, it is adjustable in the 3 axes.

The hydraulic adjustment of the closing speed guarantees the correct closure of door panels up to 45 kg.

ELECTRIC STRIKE



The electric strike for hinged door is an access control device for opening doors via an electric impulse that unlocks the lock.

The activation mechanism (magnetic card, pushbutton, etc.) is not included.

The device requires the installation of a cylinder lock so that the door can be opened in the event of a power outage.

Jointly to the order placement, the following items are required to be included in the order:

- specifically machined door frame: product as per Price List + machining
- specifically machined door panel: product as per Price List + machining
- specific fittings, prepared for cylinder lock

Recommended in combination with a moving handle and fixed knob combination.

Note: cannot be used with frames already installed.

HARDWARE

FOR ECLISSE BATTENTE DOORS

HARDWARE FOR ECLISSE SYNTESIS® LINE BATTENTE



White door gasket,
6,6 m to be cut to length



Magnetic lock



Eccentric
strike plate



Hinges and covers



Screw bag

HARDWARE FOR ECLISSE 40



Black door gasket,
6,6 m to be cut to length
white for the primer-coated frame



Magnetic lock
with or without lock
and with thumb turn



Eccentric
strike plate,
satin chrome for the
primer-coated frame

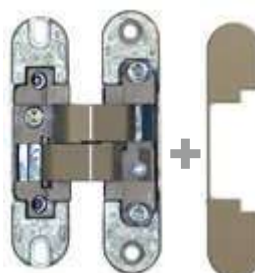

Hinges and covers
colors matching the
available frame finishes



Screw bag

HARDWARE FINISHES



SATIN CHROME

LIGHT BRONZE

DARK BRONZE

GRAPHITE BRONZE

WHITE

ECLISSE WARRANTY

GENERAL WARRANTY INFORMATION

WARRANTY COVERAGE PERIOD

During the term of validity of the warranty, ECLISSE undertakes to replace/repair free of charge the components of the sliding door counterframe/frame which have manufacturing defects or were subject to breakages. The replaced components will be delivered free of charge.

PRODUCTS

- Sliding pocket door systems -

ECLISSE warranty for sliding pocket door systems has a duration of 12 (twelve) years starting from the purchase date. The validation date is the one stated in the receipt issued by the reseller or the packing slip.

The warranty is considered valid for any breakage concerning:

- 1) the metallic parts of the frame made of galvanised steel or aluminium;
- 2) running gear;
- 3) running track made of anodised 6060 aluminium alloy (10 µm).

- Frames for swing doors -

ECLISSE warranty for swing frames has a duration of 12 (twelve) years starting from the purchase date. The validation date is the one stated in the receipt issued by the reseller or the packing slip.

The warranty is considered valid for any breakage concerning:

- 1) metallic parts of the frame made of anodised aluminium.

- Frames for technical spaces -

ECLISSE warranty for frames for technical space doors has a duration of 12 (twelve) years starting from the purchase date. The validation date is the one stated in the receipt issued by the reseller or the packing slip.

The warranty is considered valid for any breakage concerning:

- 1) metallic parts of the frame made of anodised aluminium.

- Sliding doors, swing doors and accessories -

With regard to the sliding doors, the swing doors and the related accessories, it is applied the legal compliance warranty that lasts for 2 (two) years from the delivery of the goods and it must be exercised by the consumer within two months from the discovery of the defect: then, the proof of purchase (the sales receipt or till receipt) must always be kept.



Sliding pocket door systems

ECLISSE s.r.l. - Via Giovanni Pascoli, 7 - 31053 Pieve di Soligo (Treviso) - Italy - Tel: +39 0438 985749
 CF - PI 02141960266 - Cap. Soc. Euro 1.000.000 i.v. - Mecc. TV 029785 - Codice CEE / IT 02141960266 - R.E.A. di TV 191117
 international.sales@eclisse.it - www.eclisseworld.com

ECLISSE WARRANTY

WHAT IS NOT COVERED BY THE WARRANTY

The adjustments and the customisations of the products and accessories are not included in the warranty.

This warranty does not cover:

- accidental breakages: the warranty is not applied for the following damages caused by impacts or pressures due to transportation. Similarly, the following are not covered by the warranty:
- deformations;
- structural damages due to adjustments or customisations of the products and accessories;
- aesthetic factors (e.g. bowing, bending or interventions following an incorrect laying);
- variations which are naturally subjected the materials used;
- damages due to the sun, condensation, acid rain, squirts of saltwater or other events that have corrosive effects or effects that change the materials.

ECLISSE declines any liability for losses caused directly or indirectly by incidents that do not depend on ECLISSE (e.g. industrial disputes, fires, war, acts of terrorism, restrictions to import, political insurgence, natural events, acts of vandalism and other cases of major force).

ECLISSE declines any liability for products of third parties which, even if sold or exposed together with ECLISSE products, are not covered by the warranty.

In that regard, ECLISSE carefully follows the assembly instructions mandatorily contained in all packages of manufactured products.

PROCEDURE FOR REQUESTING THE INTERVENTION DURING THE WARRANTY

In order to request the intervention during the warranty period, the final purchaser should promptly and within maximum 2 (two) months from the discovery, notify the defect only and exclusively to the authorised reseller who is bound, within 8 (eight) days, to notify ECLISSE, which will proceed with the verification of the case by taking decisions in order of the product repair/replacement request. If the reseller from which the ECLISSE product was purchased is not an ECLISSE reseller, please contact directly ECLISSE in order to request the names of the resellers closer to their domicile. The warranty period begins from the date the ECLISSE product is purchased from a ECLISSE dealer, with the original invoice or sales receipt. If the purchase date cannot be substantiated, the warranty period will begin on the date of manufacture.



Sliding pocket door systems

ECLISSE s.r.l. - Via Giovanni Pascoli, 7 - 31053 Pieve di Soligo (Treviso) - Italy - Tel: +39 0438 985749
 CF - PI 02141960266 - Cap. Soc. Euro 1.000.000 i.v. - Mecc. TV 029785 - Codice CEE / IT 02141960266 - R.E.A. di TV 191117
 international.sales@eclisse.it - www.eclisseworld.com

ECLISSE WARRANTY

OTHER INFORMATION

The materials, components and manufacturing of the products must be kept unchanged in time and in the every day usage. To this end, ECLISSE operates within a documented Quality System compliant with the reference standard UNI EN ISO 9001 and the related regulations.

Moreover, the company has created an internal research and development team which is a promoter of voluntary testing relying on accredited institutes that perform the test in compliance with the reference standard before releasing the products on the market and which prove the full quality of a product.

Corrosion episodes through the pocket door system (perforations) are to be considered highly improbable and they are occurred only and exclusively by submitting the product to extreme situations such as the extended immersion into water or particularly aggressive chemical agents. The exclusive possibility of ECLISSE to remove the track from the pocket door system allows intervening directly on the sliding system, the only element of the structure which can be really subject to wear.

An ECLISSE product is made to last an entire life, but, if this promise is not enough, with ECLISSE, you always have the certainty of being able to replace the track, without being ever necessary to destroy a part of the wall and fully replacing the structure of the sliding system.

VOLUNTARY CERTIFICATIONS

- Sliding system

1) Sliding Runners

- Duration test (Standard UNI EN 1527)

The sliding runners with 4 ECLISSE wheels remained unchanged after 100,000 opening and closing cycles, equal to about 20 years of normal use.

- Anti-corrosion test (Standard UNI EN 1670)

The sliding runners subject to immersion into saline mist for 240 hours have obtained the maximum level of resistance to corrosion (level 4).

2) Extractable track made of aluminium alloy 6060 (Standard UNI 9006/1)

The extractable track made of 6060 aluminium alloy and protected with 10 µm anodic layer with T5 thermal treatment ensures, besides the duration in time in particularly wet environments, a surface hardness so as to allow high sliding performance of the runners.

- Pocket door system

1) Shock resistance test: (test harmonised with the standard UNI EN 1629)

A sliding door panel, of 1000 x 2100 mm dimension, inserted into an ECLISSE pocket door system (solid wall and stud wall) was subject to the impact of a 30 kg soft sack falling orthogonally from various heights.

The pocket system and its accessories remained intact, they were not subject to any damages or changes caused by the initial friction force upon opening.



Sliding pocket door systems

ECLISSE s.r.l. - Via Giovanni Pascoli, 7 - 31053 Pieve di Soligo (Treviso) - Italy - Tel: +39 0438 985749
 CF - PI 02141960266 - Cap. Soc. Euro 1.000.000 i.v. - Mecc. TV 029785 - Codice CEE / IT 02141960266 - R.E.A. di TV 191117
 international.sales@eclisse.it - www.eclisseworld.com



Via Giovanni Pascoli, 7 - 31053 Pieve di Soligo TV - Italy - T. +39 0438 985749
international.sales@eclisse.it - www.eclisseworld.com